**33 Made Homeless**

WINNIPEG (CP) — Four houses were damaged, three badly, and 33 persons made homeless in a fire in north Winnipeg early today. No one was injured.

# Victoria Daily Times

**Weather Forecast**

**Victoria and Vicinity—Sunday: Clear with fog banks over straits in early morning; moderate southwest winds, little change in temperature. Friday's temperatures: Min. 51; Max. 65. Sunshine: 13 hours. Temperature, noon Saturday, 58.**

VOL. 109 NO. 47 — VICTORIA, B.C., SATURDAY, AUGUST 24, 1946—24 PAGES — PRICE FIVE CENTS

# U.S. Planes Over Yugoslavia Purposely—Tito

## 22 Air Travelers Lived Through This Crash

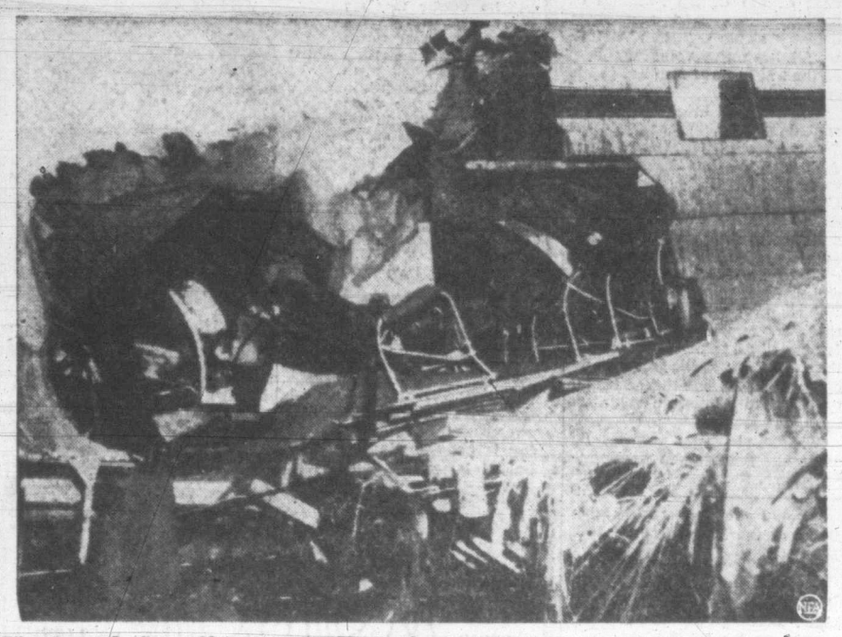

Pilot James L. Steen, 26, and co-pilot Marvin O. Fox, 29, both of Coral Gables, Fla., were killed, but 22 passengers of this chartered plane, en route from New York to California, almost miraculously escaped death when it crashed at the Moline, Ill., airport. Pilot had attempted an emergency landing after one of the plane's engines caught fire.

## Nehru Appointed Head Of Interim Govt. For India

LONDON (CP) — Jawaharlal Nehru, president of the All-India Congress Party, was named today to head a new interim government for India to take office Sept. 2.

The King appointed the interim government, designed to be the first step in giving India her independence, but it is under fire already from the powerful Moslem League, which refused to participate. The Moslems' "direct action" campaign threatens to make it virtually impossible for the government to function.

The proposed constitution must be written by an assembly without the help of the Moslem League, which has said it would boycott the sessions. Whether the princely states will join in support of the interim government also is in question.

The New Delhi radio, announcing the names of the interim appointees, said the King had accepted the resignations of the Governor-General's Council, an advisory cabinet.

The new appointments are: Nehru, Sardar Vallabhai Patel, Congress delegate to the Simla talks; Dr. Rajendra Prasad, Congress working committee member; Chakravarthi Rajagopalachari, former Premier of Madras; Sarat Chandra Bose, Congress Legislative Leader; Dr. John Matthai, Bombay industrialist; Sardar Baldev Singh, Sikh leader; Saaf Ali, Congress Moslem leader; Sir Shafat Ahmed Khan, non-league Moslem and former High Commissioner in South Africa; Jagjivan Ram, president of the Depressed Classes League; G. H. Bhaba, a Parsee, and Sayed Ali Zaheer, a leader of a sect of Moslems.

The radio said two more Moslem members would be appointed later.

## Sail Atlantic Fleeing Russian Rule

Eighteen liberty-loving Estonians, who crossed the Atlantic in 30 days from Spanish Maderia after having found conditions in their own republic oppressive, bask in the sun at Miami, Fla. The group, including 11 men, six wives and a five-year-old girl, first fled to Sweden, where they purchased the 32-foot craft. Lacking immigration permits, they were told they probably would have to leave the U.S. They are still at Miami, however, while their case is under discussion at Washington.

## Marshal Accuses U.S. Of Trying 'Intimidation'

**BELGRADE (AP)—Marshal Tito, in a written reply to correspondents' questions, today accused United States military authorities of deliberate aerial reconnaissance of Yugoslav military installations along the Italian-Yugoslav frontier.**

**In the text of his replies to questions by newspapermen, Tito claimed that unauthorized flights over Yugoslav soil had been carried out for the purpose of "reconnoitring those regions which our military units are occupying in zone '3' and the rest of the frontier zone."**

The question which the Yugoslav Premier was answering was:

"Do you believe the infringement of Yugoslav frontiers to be deliberate, and, if so, for what purpose?"

Continuing his answer to that question, Tito said:

"Furthermore, the systematic flying over our territory in Upper Slovenia by Allied transport and passenger planes has not been accidental erring from routes, or on account of weather, but intentional and arbitrary acts by Allied pilots who do not respect our sovereignty and who fly over our territory without permission, in order to shorten the way, as they themselves state."

Tito accused U.S. military authorities of attempting to intimidate followers and encourage his ertswhile opponents. Heavily armed craft such as Flying Fortreses were being employed to these ends, he said.

**TO OPEN MASS GRAVE**

Tito's accusations came while American officials today prepared to open a mass grave believed to contain the bodies of the five occupants of a U.S. transport plane shot down by Yugoslav fighters last Monday. The officials planned to verify a report by Tito that no one had parachuted from the blazing aircraft.

Tito handed a note to U.S. Ambassador Richard C. Patterson at the summer resort of Bled Friday saying there apparently were no survivors of the crash. He described the incident as "a regrettable accident," but offered no apology.

Mr. Patterson and other U.S. diplomats visited the scene of the crash Friday and found reliable evidence that none of the American airmen had managed to escape. The diplomats found pieces of flesh still hanging from trees, and charred parts of army clothing. Wreckage was scattered over a quarter-mile radius.

(The final hours, meanwhile, ticked away on a 48-hour United States ultimatum set to expire some time today.

(Exactly when the time would run out was not clear, but the document, demanding the immediate release of the occupants of two transports shot down over Yugoslavia this month, was delivered to Tito by Mr. Patterson some time between 2.30 p.m. and 5.30 p.m. Belgrade time (6.30 a.m. and 9.30 a.m. P.T.D.) Thursday.)

There was no indication in Belgrade of any tension between Yugoslavia and the United States.

Reports from outside Yugoslavia that Tito had rejected the U.S. note were not borne out here.

## LATEST

### No Black Market, Vancouver Says

VANCOUVER (CP) — Prices Board officials in Vancouver today denied the existence of a black market in lumber, and that their department had started any investigation into alleged "bootlegging" of lumber. (In Ottawa Friday Prices Board chairman Donald Gordon appealed for public help to "put us on the track" of black marketers.)

### Ukraine Complains

PARIS (AP) — The Soviet Ukraine announced tonight it was complaining formally to the United Nations' Security Council that the Greek government was endangering international peace.

### Military Funeral

LJUBLJANA, Yugoslavia (AP) —The bodies of five Americans who died in the blazing U.S. army transport brought down by Yugoslav gunfire Aug. 19 will be taken by plane to Belgrade and buried there with full military honors, Ambassador Richard C. Patterson announced late today. A request probably will be made to the Tito government for a military escort.

### Charges Withdrawn

VANCOUVER (CP)—Charges against 14 men of failing to report under National Selective Service mobilization regulations within the time limit and in accordance with the terms of military training order, have been withdrawn in Vancouver police court.

### Time Limit Goes

WASHINGTON (AP)—The deadline on the United States' 48-hour ultimatum to Yugoslavia in connection with transport plane incidents presumably was reached some time this morning, but no one in Washington seemed certain about it.

### U.S. Visitor Ties Tyee Club Record With 66½-lb. Salmon

Mrs. W. A. Parker of Bremerton, Wash., at Campbell River Friday tied the all-time record of the Tyee Club of B.C. by catching a 66½-pound tyee salmon, according to word received this afternoon by George I. Warren, president of the club.

The record was previously set by Mrs. T. B. Randall, Vancouver, who caught a 66½-pound typee Aug. 7, 1941.

Catching record-size salmon is nothing new to Mrs. Parker, who was Tyeeman in 1944 for her catch of a 65½-pound tyee Aug. 16.

## Provincial Police To Aid Hamilton Force In Strike

HAMILTON, Ont. (CP)—Decision of the Hamilton Police Commission to seek provincial aid in maintaining law and order today marked a critical turning point in the six weeks' old strike of the United Steel Workers of America against Canada's three basic steel plants.

While plants at Sault Ste. Marie and Sydney, N.S., have been closed down, the Steel Corporation of Canada plant here has been operating since the strike started with an estimated 2,500 workers on the job, roughly half the normal force. And it is the Hamilton Company's continued operation that has caused intensive picketing here, with frequent turbulance that finally resulted Friday night in the police commission's appeal to the Ontario Attorney-General for assistance.

(In Toronto today, Provincial Secretary Roland Michener said the request "is being complied with immediately." There was no indication, however, how many provincial police would be sent.)

Police chief J. R. Crocker told a meeting of the police commission Friday his department could no longer control the situation "without extensive police reinforcement." That meeting was adjourned until Friday night, when all three members were present. Members are Mayor Sam Lawrence, Magistrate H. A. Burbidge and Judge E. F. Lazier.

**REGARDED AS DUTY**

With Mayor Lawrence objecting, the commission by a 2-1 vote decided to appeal to the Ontario government for assistance. Magistrate Burbidge and Judge Lazier said it was their duty to appeal to the Attorney-General. They said there was no other way of maintaining law and order.

Meanwhile, union employees of two Hamilton plants—Canadian Drawn Steel Company Ltd., and Union Drawn Steel Company Ltd.—walked out today in protest against the action.

## Premier Leaving Peace Parley For More Pressing Home Matters

PARIS (CP)—Prime Minister King said in an interview today his decision to leave the Peace Conference was prompted by a feeling that matters here are not pressing at the present time and because he is eager to take up many international and domestic questions with the cabinet in Ottawa before the ministers leave the capital following the end of the Parliamentary session.

He added he would return to Paris later if he felt his presence necessary.

(Reuter's news agency quoted Mr. King as saying the conference had entered a lull which might last two weeks or two months.)

It was learned officially Friday that the Prime Minister planned to return to London Sunday en route to Canada, accompanied by Norman Robertson, Under-Secretary of State for External Affairs. Health Minister Brooke Claxton will head the Canadian delegation in Mr. King's absence.

Mr. King went on to forecast a new international order which would see countries moving toward world government as opposed to national governments.

Mr. King spoke with unusual heat on the delays encountered by the Peace Conference. He attributed part of this to deliberations being "too much in public" and asked: "How could we get along in the Canadian cabinet if the meetings were held in public?".

## Incubator Baby Answers Inquirers Gurgling Happily

While Margaret Joyce Smathers, Ganges, incubator baby gurgles happily, the entire population of Salt Spring Island are discussing her future.

They stop nurses on a dance floor to inquire "how is the baby doing?" They stop by the Lady Minto Hospital to watch her feeding. They telephone regularly to make sure she is not losing any more weight.

To all their questions, nurses and Dr. George Meyer, resident doctor, are able to give a cheerful reply.

"She's too stubborn to die, she wants to hang on to life," said Dr. Meyer today.

Weighed just before she was put in the new incubator Friday, Margaret Joyce was still 1 pound 9 ounces, not having changed in six days. Her nourishment, which she is taking well, has been increased.

It takes the nurses about 20 minutes every 1½ hours to feed her, according to Miss Margaret Constable, acting matron.

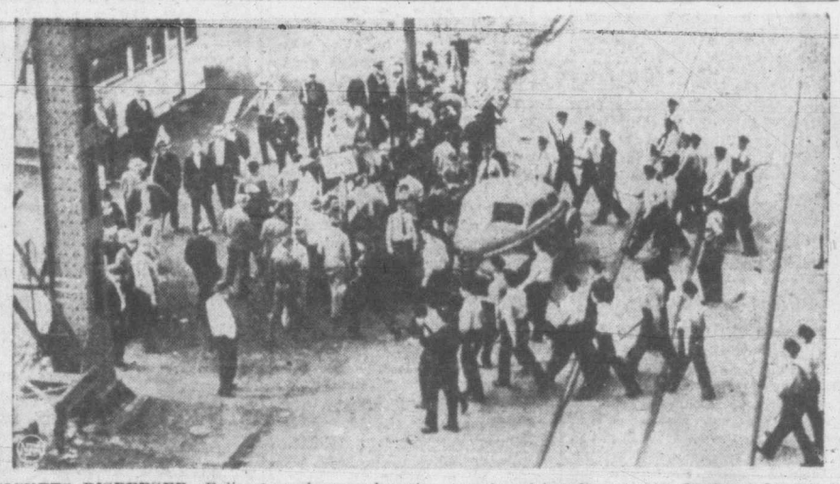

**PICKETS DISPERSED**—Police are shown advancing on the picket line of the National Maritime Union (C.I.O.) at the gates of the Duluth, Missabe and Iron Ore Docks, Dutluth, Minn. The line was broken in three minutes by 65 policemen.

## 'Release' Of Litvinoff Blow To Russian-Western Friendship

WASHINGTON (CP)—Diplomats here today interpreted the "release" of Maxim Litvinoff as a Soviet deputy foreign minister as a blow at Russian co-operation with Britain and the United States. (See story page 2).

Simultaneously there came to light even more specific instances of a vast movement by the Stalin regime to strengthen its hold over the Russian people and exclude western powers from knowledge of what is going on in the Soviet Union.

The United States is directly concerned with this because at the request of the Russian government, it was learned, American naval attaches have been withdrawn from the ports of Archangel and Vladivostok.

The restrictions on U.S. representatives in Russia leaves only the attache in Odessa, the Embassy in Moscow and at the consulate in Vladivostok. Authorities disclosed the Russians thus far have turned a deaf ear to requests to open American consulates in various other Russian cities. They will not even answer inquiries on the subject, it was stated.

No voice in councils . . . Maxim Litvinoff.

The result is that Washington authorities are seriously considering slapping a "get-out order" on some Russian consulates in United States, but no decision has been made yet.

## Monty Lands; Here To See Men He Fought With, Capture Spirit

HALIFAX (CP)—Wearing his familiar black beret and battle dress, Field Marshal Viscount Montgomery stepped ashore today to inspect a guard of honor at the beginning of his 17-day tour of Canada.

A burst of cheers greeted him as he walked down the gangplank, but there was also some booing that seemed to come from some of the Canadian troops on the ship. Later, one of the group of soldiers lining the ship's rails said it was all in fun. "We always booed the brass hats," he said, "and we wouldn't except even old Monty."

The troops were some of the 500 returning veterans who accompanied Monty across the Atlantic on the liner Mauretania. His fellow-passengers also included 800 dependents of Canadian servicemen.

A distinguished fellow passenger was Most Rev. Geoffrey Francis Fisher, Archbishop of Canterbury. The archbishop landed about half an hour before the field marshal left the ship.

**CHEERED BY PEOPLE**

After inspecting the guard, Monty was driven through flag-decked streets to be received at Old Province House. Little knots of people on the street corners cheered him.

The Field Marshal, looking perky and refreshed after his ocean voyage, took a keen interest in the docking routine. He also listened to the beautiful choral singing of a bevy of Dutch war brides, who carried on an impromptu program of their native songs.

Meanwhile, on the wharf, a military band played a lively serenade that included British patriotic airs.

Members of the crew leaving the ship said Monty had been a good sailor, had not missed any meals and had eaten regularly in the main dining salon.

They said that apart from that he was seen little on the ship, confining himself to his quarters working over a mass of "office work."

In a statement issued after landing he declared the main purpose of his visit to Canada was to "see the veterans who fought with me, and to capture some thing of the spirit of Canada."

He said he also hoped to see something of the military life of Canada and he thought Britain had much to learn from this country in the matter of training methods.

In the statement, Viscount Montgomery referred with pleasure to the honorary degrees he will receive from Dalhousie, McGill and Toronto universities.

## More Health Centres

OTTAWA (CP) — Veterans' Minister Mackenzie said this afternoon in the Commons that if it was felt necessary to expand the number of health and occupational centres for the treatment of veterans consideration would be given to suggestions of John Diefenbaker, P.C., Lake Centre, Sask., that use be made of Watrous Lake in Saskatchewan.

## Use Extreme Caution With Fire During Week-end, Public Warned

The B.C. Forest Service, which Friday warned forecast dry weather might necessitate closing the forests of the Vancouver forest district, including Vancouver Island, today appealed to the public to exercise extreme caution with fire during the week-end.

"No material change has occurred in weather conditions in the Vancouver forest district since yesterday's warning and the region still remains dry and hazardous in the woods," said the service in a statement. "Forecasts for the week-end indicate continued clear, warm weather."

Some improvement in atmospheric humidity was shown at most look-out stations on Vancouver Island, but a high-pressure area over the Pacific was reported moving to the coast. This movement of dry, warm air is expected to bring clear, warm weather to the coast.

The Friday warning had suggested logging operations and travel in the forests of the Vancouver district might have to be banned if the dry weather continued.

Meanwhile the three-day-old fire in the forests of the Elk River Timber Co., near Quinsam Lake, 20 miles southwest of the Campbell River settlement, was reported to have been controlled after spreading to 800 acres.

Employees of the company were reported to have halted the fire after it had destroyed 1,700,000 feet of felled and bucked logs and one cold-decker machine. Another 5,000,000 feet of logs was reported to have been saved.

## Vernon Plane Crash Causes 2 Deaths

VERNON, B.C. (CP)—Robert Filtness, a well-known Vancouver flier and veteran of the R.A.F. Ferry Command, was burned to death Friday night when his Fleet Finch plane landed short of the runway at the airport here and crashed in flames.

The crash also caused the death of a Mr. Lloyd of Vernon. He apparently died from shock when he went to investigate the crash, which he witnessed while fishing near the airport.

Filtness had applied for a charter service for a flying school, operating from the Vernon airport. He was planning, meanwhile to spray fruit trees from the air and was demonstrating aerial spraying equipment when he crashed.

Transport Department officials and Provincial Police are investigating the crash.

## Maury Island Burns

SEATTLE (AP) — Flames swept along by a breeze burned on a mile-wide front today on Maury Island in Puget Sound and desperately battling volunteers—including Boy Scouts, saved many buildings.

## Find Boat Owned By Missing Grocer

Provincial Police continued searching today for Frank Smith, 51-year-old retired Duncan grocer, who failed to return from fishing in Cowichan Bay, Thursday.

They reported finding the 14-foot clinker-built boat in which Smith set out. It was discovered some distance offshore in Cowichan Bay with a sea anchor and 200 feet of fishing line out.

## 5c-Raise Spurned

TORONTO (CP)—Fred Dowling, national director of the United Packinghouse Workers of America (C.I.O.), said today the union's negotiating committee had "unanimously recommended rejection" of an offer of a 5-cents-an-hour increase by Burns and Company and Canada Packers Ltd. He said the decision was made today after a meeting with representatives of the two companies, whose employees had arranged to take strike votes.

FLEETWOOD DE LUXE ELECTRIC
RECORD PLAYER
New and Improved $49.95
Kent's
641 YATES


# 50,000 Canadian Workers Idle By Strikes; No Break In Sight

OTTAWA (CP)—Complexities of Canada's turbulent labor situation increased today, with no indication of an easing of the situation which has left 50,000 workers—many of them in key industries—idle for more than a month.

Major development came in wages—the basic issue in the strikes and threatened strikes.

Labor Minister Mitchell announced Friday in the Commons that 115,000 employees of the Canadian National and Ontario Northland Railways had agreed to accept increases of 8 and 10 cents-an-hour. That gave support to the government's apparent policy of drawing the line on wage increases at 10 cents.

But at the same time Hon. Charles Daley, Ontario Labor Minister, stepped into the picture with the remark that no arbitrary figure could be set on wage increases. Mr. Daley took the position that while increases of 15 cents would probably be justified in some industries, the limit in other industries might only be 8 cents.

Behind the discussion over wages were strikes in steel, rubber, electrical plants, textiles and chemicals.

Particularly there was the steel strike, dating back to July 15 and affecting plants in Sault Ste. Marie, Ont., Hamilton and Sydney, N.S. The United Steelworkers of America have set their figure at 15½ cents, while the government, as controller of the plants, has offered 10 cents.

The responsibility for settling the disputes appeared to rest with the government, rather than with Parliament as a whole, after the Commons action Thursday of adopting the report of its industrial relations committee.

Major threat among workers still on the job was in packinghouses. Mr. Justice S. E. Richards of Winnipeg, acting as a commissioner, was trying to effect new agreements among packinghouse groups and the United Packinghouse Workers of America (C.I.O.).


We Take Pleasure in Announcing That
Mr. J. G. Wallace
B.C. and Alberta Distributor for
WESTERN-ELECTRIC HEARING AIDS
Will be at our office
MONDAY, TUESDAY and WEDNESDAY
Mr. Wallace, who has had 27 years' experience with the Hard-of-Hearing, will be pleased to meet anyone who wishes to consult him.

VICTORIA HEARING AID CO.
B. S. H. TYE 326 PEMBERTON BLDG.
625 FORT ST.
Oldest Established Hearing-Aid Company on Vancouver Island



OFFICE WANTED
OR PRIVILEGE OF SHARING OFFICE SPACE BY
Vancouver Island Representative for
DISTRIBUTOR OF MAJOR APPLIANCES
BOX 1295, TIMES



SERVICE . . .
Repairs, Maintenance for
- PLUMBING
- HEATING
- OIL BURNERS
- COAL STOKERS

NOW POSSIBLE
C. J. McDowell
1000 DOUGLAS STREET



Coffee Tables
Large selection of Mahogany and Walnut Coffee Tables, modern and conventional designs.
$8.95 to $35.00
CHAMPION'S FURNITURE LTD.
727 FORT ST. E 2422



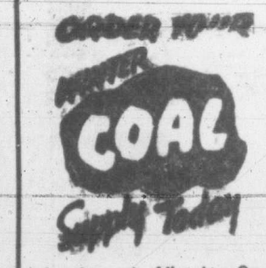

Island and Alberta Coal
J. E. PAINTER & SONS
617 CORMORANT STREET
PHONE G 3541



SAVE ON EVERYTHING
Shop at Safeway. Safeway's low prices will save you money every time you buy. Not only do you save at Safeway but you get the finest quality food — guaranteed to please you or your money back.


## 25 Detained Jews Escape Near Haifa In Coup By Hagana

JERUSALEM (CP)—The government announced today that 25 Jews escaped Thursday night from the Athlit detention camp near Haifa and police said the flight apparently had been made possible by a "perfectly conducted Hagana operation."

Hagana is one of the three principal underground Jewish resistance organizations.

The escape was not discovered until Friday noon. The camp housed 3,703 illegal immigrants awaiting release under the permitted monthly immigration quotas. Those escaping were among the last sent to the camp prior to activation of the Cyprus deportation policy.

Jamal Bey Husseini, deputy chairman of the Arab executive, said in an interview today that Palestine's Arab leaders "have no hope" of success in the forthcoming Palestine partition talks with the British in London, and their only purpose in engaging in such talks was to perfect a legal case for presentation to the United Nations General Assembly.

Explaining that the U.N. charter "requires there be a conflict of interests" before a case is submitted, Jamal said that "in London we hope only to reach an insoluble conflict between Great Britain and the Arab states who are members of the United Nations."

## Moscow Shakes Up Ukraine Soviets

LONDON (CP)—The Moscow newspaper Pravda reported today a shake-up in the Ukraine Central Committee of the Communist Party after discovery of attempts to "revive burgeois-nationalist conceptions."

Pravda's article, as broadcast from Moscow, said:

"There are many shortcomings in our daily work.

"In some areas there is taking place a totally inpermissible merging of the party apparatus with the state and business apparatus. Business executives reward party workers, illegally supplying them with foodstuffs and industrial goods. This leads to party workers losing their independence and self-reliance and hinders their control of the activities of business organs."

## Air Speed Record Attempt Postponed

TANGMERE, Sussex, Eng. (CP)—An attempt on the world's air speed record was postponed today until next week after discovery of twisted spars inside the fuselage of the jet-propelled Gloster Meteor chosen for the flight.

An R.A.F. team, comprising Group Capt. E. M. Donaldson and his No. 2 man, Sqdn. Ldr. William Waterton of Edmonton, has been here more than two weeks awaiting suitable conditions for an official assault on the mark of 606 miles an hour established last November by another R.A.F. man, Group Capt. H. J. Wilson.

# Litvinoff Removed By Soviet As Deputy Foreign Minister

MOSCOW (AP)—Maxim Litvinoff, former Soviet Foreign Commissar and Ambassador to the United States, has been released from his duties as a deputy foreign minister, it was announced officially today.

The Council of Ministers simultaneously appointed two new deputy foreign ministers—Fyodor Gusev, Soviet ambassador to Britain, and Yakov Alexandrovich Malik.

The second vacancy had resulted from the releasing of Solomon Abramovich Lozovsky as a deputy foreign minister last month. Lozovsky was appointed chief of the Soviet Information Bureau.

Litvinoff, 70, was one of the oldest Russian revolutionaries. In the past, his resignations and appointments often have presaged a change in Soviet foreign policy.

After serving for a decade as Foreign Commissar, he was replaced unexpectedly by V. M. Molotov on May 9, 1939, in the midst of negotiations with Britain and France for a mutual assistance pact. The significance of that move became apparent in August, 1939, when the Kremlin concluded a non-aggression pact with Germany. War broke out a month later.

Litvinoff returned to office when Germany violated her non-aggression pact and invaded Russia in June, 1941. He arrived in the United States as Russian Ambassador Dec. 6, 1941, and retained that post until relieved by Andrei A. Grymko Aug. 22, 1943.

An advocate of collective security and close relations with Britain and the United States, Litvinoff negotiated the United States recognition of Russia with President Roosevelt and the U.S. State Department in 1933.

## Canada's Policy On Refugees Still To Be Decided

GENEVA PARK, Lake Couchiching, Ont. (CP) — Canada's policy on providing a haven for refugees will be dependent to some extent on her long-term immigration policy, Dr. R. G. Riddell of the Dominion government's External Affairs Department said today.

In an address to the Canadian Institute of Public Affairs, Dr. Riddell discussed the problem of war-displaced persons and their relation to Canada. The international refugee organization had set its initial budget at $260,000,000, of which Canada was assessed for $10,000,000.

"Some time in the near future it will be necessary for this country to say whether its belief in the principles of asylum and protection for political refugees is strong enough to make an initial bill of $10,000,000 acceptable, together with the prospect that three or four other accounts of a like size may be presented in subsequent years," said the speaker.

The other responsibility of participation in arrangements for resettlement of the refugees was even more difficult and led directly to a consideration of the Canadian immigration policy.

"I do not see how any considerable number of people could be admitted to this country within the next few years unless a decision to that effect was taken in terms of considered judgments about the long-term migration policy," he said.

". . . It may be that the Canadian people will decide that the admission of selected groups of immigrants, chosen because of qualities which will enable them to contribute to the economic and social life of this country, will prove a wise investment."

## Holder's Home Run Wins For Oakland

Eddie Erautt, 22-year-old right-hander recently of the armed forces, is well along the way to become Hollywood's first strike-out king of the Pacific Coast Baseball League.

His whiffing delivery and even pitching three-hit ball, however, failed to win in his latest mound performance. Last night Brooks Holder of the Oakland Acorns blasted one of Erautt's offerings over the fence for three runs and a 3 to 2 triumph.

The youthful Hollywood hurler, who averaged 15 strikeouts per game when he started pitching for Lincoln High School at Portland, Ore., fanned six last night to boost his total to 189. His closest rival is Cliff Chambers of Los Angeles, with 175 strikeouts.

Oakland's victory brought the Acorns within four games of the leading San Francisco Seals, who were humilated, 8 to 1, by the third-place Los Angeles Angels.

**COSTLY BALK**

The Sacramento Solons squeezed out a 3 to 2 victory over the Portland Beavers on Ad Liska's balk in the last half of the ninth stanza. Liska made a move to throw, turned to first base, and Alex Kampouris scored from third when the balk was called. Tony Freitas, who allowed the Beavers 10 hits and walked six men, notched his 16th win of the campaign.

Manager Jo Jo White sparked Seattle rallies that overcame San Diego 6 to 4. In the eighth frame he doubled, advanced on an infield out and scored on Ned Stickle's single to tie the count at 4-all. Neither team scored in the ninth, and in the 10th White singled, was sacrificed and came home on a single by Kermit Lewis. Lewis made it to second on the throw to the plate and was driven home by another Stickle single. It was the third loss of an extra-inning game this month by Manuel Salvo of the Padres.

## To Visit Victoria

C. A. Gray of Ottawa, acting sub-prior of the St. John Ambulance Association in Canada, will visit Victoria next week and be entertained at a luncheon at the Union Club Monday. Mr. Gray became a member of the general executive committee of the St. John Ambulance Association in 1922, and was made treasurer in 1925, an office he has held since.

He was manager of the main branch of the Royal Bank of Canada for a number of years, and on his retirement from this position became secretary of the Ottawa Board of Trade. During the past while he has been on the board of referees of the Department of Income Tax.

He was made an officer brother of the St. John Ambulance Association in 1932, a commander brother in 1934, and a knight of grace in 1937.

# Weather

Clear weather is general over the entire province this morning with the exception of the west coast of Vancouver Island which is fog bound and the Kootenays which are overcast with occasional light rain. A cool flow of air from the north is bringing rain and thunder storms to Alberta this morning. Barometric pressures are high along the B.C. coast and the week-end forecast is clear and warm.

Victoria and Vicinity—Clear today and Sunday with fog patches over the straits in the morning. Southwest winds 15 m.p.h. in the afternoons and evenings, otherwise light.

Vancouver and Vicinity, Straits Georgia, Lower Fraser Valley—Clear today and Sunday with patches fog and smoke in low-lying areas in the mornings. Light winds. Little change in temperature.

West Coast, Vancouver Island—Fog patches along coast in the mornings and again at night otherwise clear. Light winds. Little change in temperature.

**WEATHER ACROSS CANADA**

| to 10 a.m. P.D.T. | Today Max. | Min. | Precip. |
|---|---|---|---|
| Montreal | 72 | 56 | -- |
| Toronto | 66 | 53 | -- |
| White River | 68 | 41 | -- |
| Port Arthur | 69 | 49 | Trace |
| Kenora | 74 | 55 | -- |
| Winnipeg | 81 | 58 | -- |
| Brandon | 84 | 50 | -- |
| Swan River | 84 | 48 | -- |
| Yorkton | 85 | 53 | -- |
| Estevan | 85 | 58 | -- |
| Regina | 86 | 56 | -- |
| Moose Jaw | 90 | 59 | -- |
| Saskatoon | 91 | 65 | -- |
| Prince Albert | 88 | 52 | -- |
| North Battleford | 88 | 49 | -- |
| Swift Current | 87 | 62 | -- |
| Medicine Hat | 95 | 71 | Trace |
| Lethbridge | 86 | 49 | Trace |
| Calgary | 89 | 60 | .01 |
| Edmonton | 88 | 58 | .38 |
| Fairview | 80 | 47 | -- |
| Grande Prairie | 82 | 44 | -- |
| Jasper | 87 | 43 | -- |
| Prince George | 76 | 36 | -- |
| Prince Rupert | 64 | 46 | .13 |
| Kamloops | 94 | 56 | -- |
| Vancouver | 74 | 54 | -- |
| Victoria | 77 | 49 | -- |

## With Standard Furniture

ROWLAND BROWN

who was recently appointed assistant manager of the drapery department at Standard Furniture Company. Mr. Brown, who prior to the war was in eastern Canada, served with the Canadian Navy in Atlantic and Pacific waters. On his discharge he accepted this post, bringing his wife and small child to settle in Victoria. An extensive business training has well fitted him for his new appointment. ***

## Farmers Promise Milk For Children If Strike Comes

EDMONTON (CP)—The parity prices drive of Alberta farmers gathered momentum today with composition of a brief to be submitted to federal authorities, backed by the threat of refusal of 20,000 members of the Alberta Farmers' Union to make deliveries of farm produce should their demands not be met.

Added strength for the Alberta movement came from Saskatchewan where F. T. Appleby, president of the United Farmers of Saskatchewan, said any farm delivery strike called in Alberta would have the voluntary help of the 27,000 farm families in his organization.

The farmers' brief will be presented jointly, probably next Wednesday in Ottawa, by the A.F.U. and the Saskatchewan branch of the United Farmers of Canada.

Carl Stimpfle, A.F.U. president, and Mr. Appleby made clear that arrangements would be made to ensure milk delivery to hospitals, children and homes for the aged.

Farmers of his organization, said Mr. Appleby, had not contemplated a strike this year and they would not be given any order to do so, but rather would be asked to co-operate voluntarily.

"If Saskatchewan farmers do strike, it will only be done to help out the Alberta farmers," he said.

Meantime throughout Alberta, where a parity price for wheat commensurate with the cost-of-living is considered to be $1.55 a bushel instead of the government-guaranteed $1.25, the A.F.U. rushed instructions to its strike committees to inform them of procedure.

The A.F.U. reported its members had voted overwhelmingly to withhold deliveries if a satisfactory agreement is not reached.

## ANNOUNCEMENTS

**A meeting of the Canadian** Anti-Inflation League will be held on Tuesday, Aug. 27, at 8 p.m. at the Labor Hall, 602 Broughton. Delegates please attend. ***

* * *

**Announcing shipment of babies'** wear at The Reading Lamp, 1834 Oak Bay Avenue. ***

* * *

**Attention Friends of China!** The little store at 737 Pandora will gratefully receive any contributions. ***

* * *

**Attractive gifts and souvenirs** will be found at 737 Pandora, Medical Aid for China. All donations gratefully received. ***

* * *

**Annual picnic of the Welsh** Society will be held Willows Beach at 1.30 Sept. 2. Milk and hot water supplied. ***

* * *

**Artists exhibiting work in the** non-jury show, Little Centre, 965 Yates Street, must deliver entry form and fee before 5 p.m. Saturday, Aug. 24, or have them in the mail before midnight on that date. ***

* * *

**Arrived—A good selection of** buttons, clothing, novelties. Help save the starving of China. Committee for Medical Aid for China, 737 Pandora. E 4725. ***

* * *

**Children's French classes re**commence Sept. 7. G 1962. ***

* * *

**David B. Caird, chiropodist,** 723 Fort Street. Out of town, will return August 25. ***

* * *

**Dr. O. M. Jones Chapter, knit**ting meeting at the home of Mrs. P. E. Corby, 1315 Vining, Thursday, Aug. 22, 2 p.m. ***

* * *

**Dr. George W. Fletcher will re**sume office practice at 521 Scollard Bldg. on August 26. Telephone, G1082 or B2513. ***

* * *

**David B. Caird, Registered** Chiropodist; foot ailments painlessly corrected; short-wave; massage; individually built supports. 723 Fort Street, B 3732. ***

* * *

**Excellent accommodation for** tourists or other visitors at 444 Constance Avenue, out Esquimalt Road. A nice home by the sea. ***

* * *

**Do you get drunk frequently** even though you know it is hurting your family, friends and may completely ruin your whole life? If the answer is an honest, yes—then you are a victim of the disease of alcoholism. You may get an understanding of your problem, freely and confidentially by applying to Alcoholics Anonymous, Victoria Chapter, P.O. Box No. 1. (A.A. are not medicine-men, reformers or religionists, but they have been successful when everything else has failed.) ***

* * *

**Healing Centre — Estella M.** Kelly, Physio-Therapist. New and enlarged office, 501 Union Bldg., 612 View St. Natures method in healing and reducing. Colonic irrigation. Build resistance, avoid disease. Latest postwar machines. Hand manipulations. E 9121. ***

* * *

**Health Food Shop, 1035 Fort.** Excellent variety of natural foods. Phone, G 6434. ***

* * *

**Institute Inter-Racial Friend**ship public meeting Monday, Aug. 26, 8 p.m., Princess Louise Room, Empress Hotel. Speaker, Fazal Qurban, vice-president All-India Trades Congress, subject, "Race Discrimination." ***

* * *

**"Island Trails: Highways and** Byways on Vancouver Island," charming souvenir gift book. Illustrated. At book and department stores, 75c. ***

**Lovely large hand-crochet table** cloths at the Blue Window, 1607 Douglas. ***

* * *

**Lone Cone, illustrated journal** of West Coast life—Send one home. Leading booksellers. ***

* * *

**Little Centre, 965 Yates Street.** Miss Geneva Lent, noted authoress and lecturer, will speak on "The Contribution of Crafts to Canadian Life." A film on crafts will also be shown, Tuesday, Aug. 27, 8.30 p.m. ***

* * *

**Public speaking classes now be**ing arranged. Doris Bagshawe, studio 534 Broughton St., phone E 7524 or E 2548. ***

* * *

**M. J. Oscarr, D.C., Ph.C., Chiro**practor (Palmer), X-ray. 203 Central Bldg. B 2743. ***

* * *

**Meeting St. Alban's Carpet** Bowling Club Monday, Aug. 26, 8 p.m., Ryan Street Hall. Members please attend. Anyone interested is invited. ***

* * *

**Metchosin District Farmers'** Fall Fair at Luxton Hall and Fair Grounds, open 2 to 9.30, Monday, Sept. 16. Admission, 25c. Children under 16 free. Door prize. Competition open to residents of area covered by this Farmers' Institute. All entries to be in hands of Secretary F. J. Willway, R.R. 1, Victoria, not later than Sept. 4. ***

* * *

**Oak Bay Seafront — The Old** Charming Inn. All bedrooms with private baths. Miss Ewing. G 0267. ***

* * *

**On exhibition till Aug. 31—60** paintings, chiefly watercolor sketches by John Dellisle Parker. Scenes from B.C. and many other parts of the world. See these paintings at the Little Centre, 965 Yates Street. Open daily 11 to 5, except Sunday, 2 to 5. Closed Monday. ***

* * *

**Public speaking classes now** being arranged. Doris Bagshawe Studio, 534 Broughton St. Phone E 7524 or E 2548. ***

* * *

**Recreation Council of Greater** Victoria. New location in Post Office Bldg., Room 406. ***

* * *

**Summer entertaining? See our** wide selection of paper napkins and hostess ensembles. Books can be ordered, too, at The Marionette Library, 1019 Douglas St. ***

* * *

**Tent services, Church of the** Narazene, corner of Queens and Blanshard, nightly at 8 p.m., Sunday at 11 a.m. and 7.30 p.m. ***

* * *

**The Salvation Army can use** your old clothing, rags, mattresses, furniture, newspapers, magazines, and rendered fat. Phone G 7612. ***

* * *

**The Kit Kat, 818 Douglas St.** This pleasing and befitting rendezvous for private parties, anniversaries, wedding receptions and banquets, extends invitations for reservations. Phone E 0933. Lunches 11.30 to 2 p.m., 50c. Afternoon teas in nice quiet surroundings. Closed Sundays. ***

* * *

**There will be an extraordinary** meeting of the Boilermakers' & Iron Shipbuilders' Building Co-Operative Association held in the Boilermakers' Hall, 902 Government Street, on Tuesday, Aug. 27, at 7.30 p.m. ***

* * *

**United Empire Loyalist's bas**ket picnic at the home of Mrs. H. W. Miller, 3265 Beach Drive, Saturday, Aug. 31, at 2.30. Tea and milk will be provided. Blue Line bus. All members and their friends invited. ***

* * *

**W.A. to the Royal Jubilee Hos**pital will resume its sewing meetings Sept. 4 at the Nurses' Home. ***

LISTEN! HEAR THAT CLICK!
MAGIC BUTTON feeds New Points like a Machine Gun
No wonder they say an Eversharp Repeater Pencil speeds your writing — speeds your thinking! When you need new points, just press the magic button. Call in today while the supply lasts.
$2.50 Including Tax
Little & Taylor
REGISTERED JEWELERS
1209 DOUGLAS (Scollard Bldg.) G 5812



KNOW THE BEST . . .
In Prescriptions and Dispensing Service
FORT AT BROAD McGill & Orme LIMITED PHONE G ARDEN 1196
PRESCRIPTION CHEMISTS



BUILDERS' SUPPLIES
EVANS, COLEMAN & JOHNSON BROS. LTD.
1807 STORE ST. PHONE B 3105



A lump of coal never gets out of order
KINGHAM'S E-1124



MONEY to Loan
LET US HELP FINANCE YOUR NEW HOME
Private Funds — Current Rate of Interest
National Housing Act — NO DELAY
BROWN BROS. LIMITED
Real Estate and Insurance :: Mortgages
706 FORT STREET PHONE E 1183-4



PANTORIUM PREFERRED
For Dry Cleaning of anything from neckties to Chesterfields. Modern scientific perfection with old-fashioned painstaking courtesy. E 7155



SPECIALISTS IN SERVICE ON ALL GENERAL ELECTRIC APPLIANCES
Our Service Department is organized to provide the finest in repair and maintenance facilities on all your electrical appliances. Our staff of highly-trained specialists using quality replacement parts, assures you of first-class workmanship . . . Call us for all electrical service.
WE CALL FOR AND DELIVER PHONE E 1171
MACDONALD'S
CORNER VIEW AND DOUGLAS

BACK-TO-SCHOOL
CHILDREN'S COATS
Sizes 3 to 12X
$8.95 and Up
Plume Shop Ltd.
747 YATES ST.

MEN'S SMART SHOES
5.95
Copp
1316 DOUGLAS

CHINAWARE
TOOLS PAINT
KITCHENWARE
LINOLEUM
COAST Hardware
1418 DOUGLAS ST. ★ ★ ★ B-2213

NOW!
Is the time to get rid of those empty bottles.
BEER, WHISKY, WINE, POP.
Call THE
PACIFIC BOTTLE EXCHANGE
DEALERS IN BOTTLES
1826 GOV'T. G 7812

Advertise in the Times

## Port Alberni To Get New Grandstand

PORT ALBERNI — Construction will begin this fall on a new grandstand at Recreation Park, here, with blueprints for the building now in the hands of C. F. Leslie, recreational director of Alberni District.

The grandstand will be constructed like the one at Athletic Park, Vancouver, and will be of a permanent nature, capable of seating 1,000 spectators.

## $13,909 To Remodel Port Alberni Huts

PORT ALBERNI—Bid of $13,909 tendered by W. Souther, local contractor, for the remodeling of three army huts for the Alberni District School Board, has been accepted.

The H-huts will provide six classrooms, three on each side. Yukon chimneys will provide for stoves. Also supplied will be library, students' council room, staff rooms and administration office.

Another hut will contain a lunch room extending the full length of the building with an industrial arts section in the other wing. Two science laboratories will be made available also.

## Steelworkers To Appeal 17½-Cent Wage Raise

VANCOUVER (CP) — United Steelworkers of America (C.I.O.) will appeal a Regional War Labor Board award of 17½ cents an hour increase for one classification of workers in the American Can Company plant here.

Pen Baskin, union spokesman, said steelworkers and the company had agreed on 22½ cents.

(Unions have taken the position that where increases are jointly agreed upon between employer and employees, the Regional War Labor Board should grant them "automatically.")

Mr. Baskin said all other increases had been granted by the board and would be made retroactive by the company to Aug. 1. General increase, he said, is 15 cents an hour.

# BRITISH SHIFTING EAST AT "CROSSROADS"

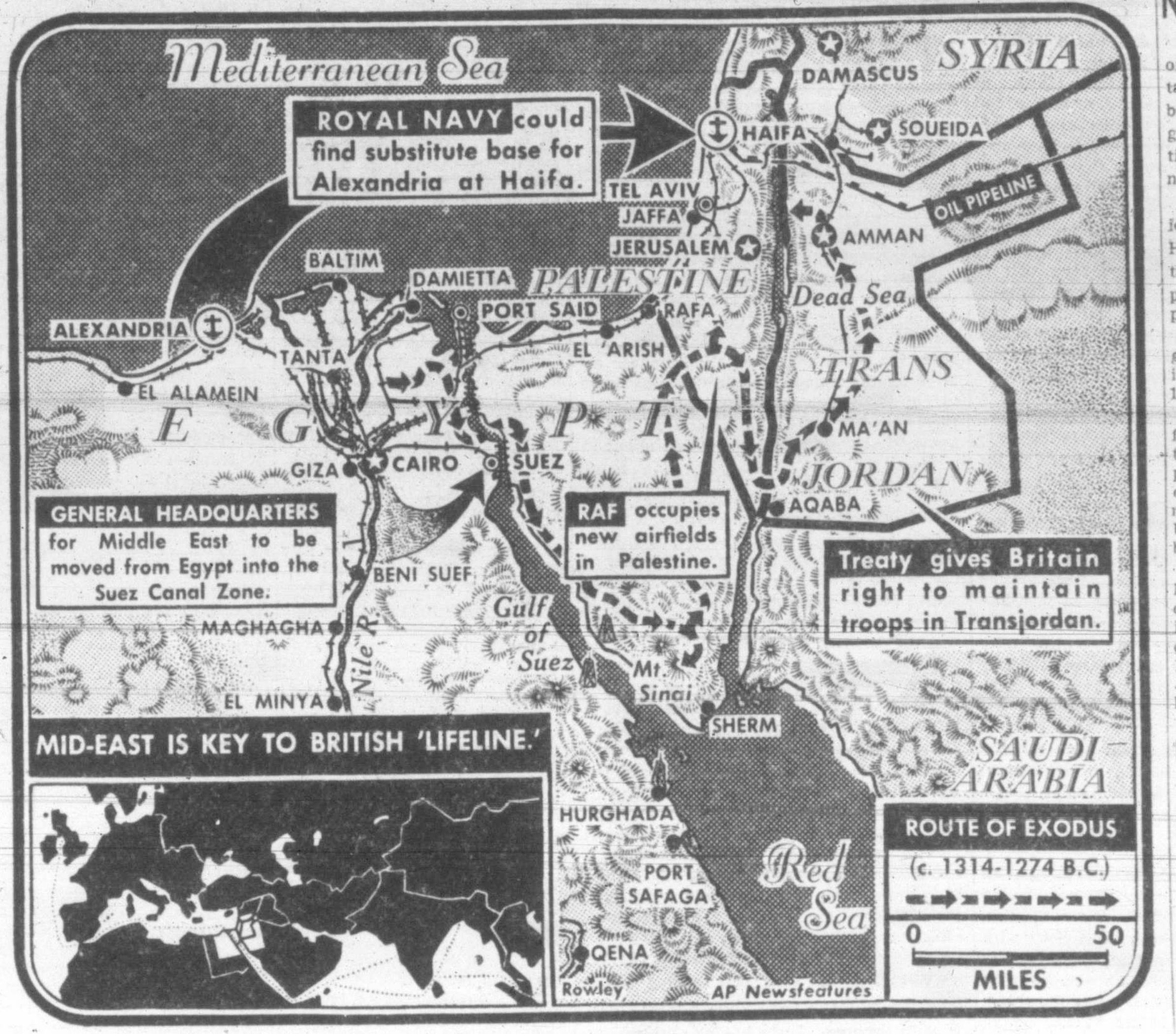


By ROBERT N. COOL

Will British military power—already evacuating Egypt—follow the route of the ancient Israelites across the Red Sea to Palestine.

Most Cairo observers agree that the Holy Land offers the best available substitute for the Egyptian bases which the British have built up during the past 64 years, and which they must relinquish if they carry out their announced withdrawal policy. Currently Anglo-Egyptian negotiations are reported snagged on the question of whether the Sudan shall become part of Egypt, but a transfer of British troops from Cairo to the Suez Canal zone has commenced.

General headquarters in the Middle East are scheduled to be moved to the canal before the end of the year. Army headquarters will be re-established there before October, as will the headquarters of the Royal Air Force now located in Egypt. Last July Cairo's citadel was turned over to Egyptian troops by the British. And this, according to an official announcement, is just "the first stage."

However, the Suez Canal, a 104-mile channel through the desert, cannot offer facilities necessary to guard this key area in Britain's rooute to the East. Nor does Britain own the canal. It belongs to an international company and under existing agreements it will revert to the Egyptian government in 1968.

Britain's hold on Palestine is based on a League of Nations mandate given after the first world war. Disturbed by intense conflict, it probably will long remain under Great Britain's protection. Traditionally, no great power asserts a greater interest in this region: a British pipeline from Persia delivers British oil at Haifa harbor, and British shipping accounts for half the traffic through the Suez Canal.

If the Royal Navy is compelled to abandon its elaborate base at Alexandria, a substitute might be found in Haifa. This port fueled the Mediterranean fleet during the blackest days of the war, when only the eastern part of the inland sea remained under Allied control.

The coastal plain of Palestine now has several R.A.F. bases, and it could hold many more. Other airfields could be established in Transjordan, which is bound by an agreement to permit British military facilities. However, this region is strategically inferior to Palestine.

If international developments should eventually close Palestine as a British base, some authorities have suggested that the crown colony of Kenya, far down the east coast of Africa, might be next in line.

In an air age, they say, Kenya would probably be close enough for effective protection of Britain's vital interests in the Middle East. But it could hardly equal Egypt or Palestine.

## Port Alberni Needs 14 Nurses

PORT ALBERNI—Acceptance of only emergency cases and curtailment of full operations may be necessary at the west coast general hospital here, if additional nurses for the staff are not obtained.

"The nursing situation is rapidly becoming desperate," said H. E. Taylor, hospital administrator, adding that for a complete permanent staff the hospital is lacking 14 nurses.

To enable the present staff to give adequate care to patients it has been necessary to take out 10 beds.

According to Mr. Taylor, the full staff numbers 28 nurses and two orderlies for the 84-bed hospital which serves the west coast of the island and Parksville. The nearest other medical centre is at Ucluelet where there are four beds.

Mr. Taylor pointed out that the hospital used to run with 72 per cent occupancy, but this year it is running more than 80 per cent. Births have climbed from 16 born in June, 1942, to 37 for June, 1946, and yet the hospital has not increased its facilities.

## Need Attractions

VANCOUVER (CP) — Don Short of New York, travel writer for several U.S. newspapers, said here Friday night that Canada may well miss her share of the 90,000,000 United States tourists who will take to the open road next year. He said drastic changes were needed in Canadian travel facilities, and he cited poor highways, obsolete liquor laws and lack of accommodation.

STYLES— Exquisitely Lovely
COLORS— Deep and Vibrant
• SUITS
• COATS
• DRESSES
Malleks.

"Build B.C. Payrolls"
With Pacific Coffee Tastes Better

See for yourself how much better your morning cup of coffee tastes when Pacific is added. It's creamy-rich texture will improve it so much you'll never want to be without it! Try some today. At all grocers.
Pacific Milk
"Irradiated and Vacuum Packed"

H.Q. for Home Loveliness
PRIDE in a beautiful home
It may be the thrill of furnishing a new home, or that you wish to replace outmoded pieces. . . . You'll find the answer at The Standard.
DAVENPORT SUITE
Here's a lovely couch of full, deep spring construction, super soft, beautifully covered in blue tapestry. Instantly convertible to full-sized bed. Walnut trimmed. It is accompanied by a soft, upholstered chair with fluted back and an occasional chair to match.
$197.50
Right Through— Yates to View
The Standard
737 YATES 736 VIEW VICTORIA B.C.

Start the Day Right with
MILLBANK
STRAIGHT CUT VIRGINIA CIGARETTES
Try them to-day!

You Can Waterproof Your Basement Permanently!
★
Never before such an amazing discovery as "AQUAPEL"! Here is a paint that actually waterproofs cement, stone, brick or wood! Your basement and walls easily can be made bright and dry when you give it a protective, waterproof "AQUAPEL" coat! "AQUAPEL" comes in 6 standard colors.
See your Paint or Building Supply Dealer
★
B.C. Distributors:
Block Bros. Ltd. 1369 Granville St. MArine 6221
E. B. Horsman & Son Ltd. 562 Burrard St. MArine 2354
H. A. Rorgerson Ltd. 41 Alexander St. PAcific 6545
Manufactured by
OCAY CEMENT PRODUCTS
453 Powell St. — Vancouver, B.C.

28-PASSENGER DC-3
224 Seats each day, each way between Victoria & Vancouver
8 FLIGHTS DAILY • LAST FLIGHT 8.15 P.M., PDST
Telephone Empire 4191
AIR EXPRESS EMPIRE 1144
V46-18
Canadian Pacific AIR LINES

## Sooke Unable To Get Colwood Buildings For High School

SOOKE—Due to legal difficulties which have arisen between War Assets Corporation and the owners of the land on which Colwood Artillery camp is situated, Sooke Rural School District No. 62, has been unable to obtain use of the buildings for high school purposes, as had been originally planned, according to a statement issued jointly by Trustee E. H. Emery of Colwood, chairman of the Board, and Trustee Patrick Strachan, Langford, secretary.

On learning that Victoria was unwilling to accommodate Grade 9 students from Metchosin, Happy Valley, Colwood and Langford, due to the overcrowded condition of Victoria high schools, the Sooke Board of Trustees endeavored to make arrangements for accommodation of the former artillery camp, which is not now in use.

Agreement had been reached with the owners of the land, but difficulties arose which, according to the statement of the trustees, was in no way connected with the board's requirements.

In order to meet the emergency created, and until accommodation of a more permanent nature can be found, it has been decided by the trustees to transport all Grade 9 students from this area to Albert Head school, which will be reopened for that purpose.

Details have been laid before the officials of the Department of Education and have received approval as an emergency measure.

Students for Grade 9 from the area concerned should report on the first day of school, which is the Tuesday after Labor Day, to the elementary school nearest to their homes, where their registration will be taken and they will receive full instruction regarding bus service and other detals.

Grades 7 and 8 will remain for the time being in the elementary schools.

## Lancaster Breaks England-N.Z. Record

WELLINGTON, N.Z. (Reuter) —The R.A.F. Lancaster bomber Aries landed Friday at Ohakea, N.Z., breaking the flight record from England to New Zealand by 52 minutes. The previous record was 60 hours 45 minutes.

## O.P.A. Ups Ceilings On Several Items

WASHINGTON (AP) — The O.P.A. has dealt out price increases hand over fist to comply with the new law, but refuses another general boost for automobile ceilings.

The agency Friday night announced its now "recontrol" prices on fats and oils, setting ceilings on margarine and shortenings 1 cent a pound above the June 30 level when the retail controls are restored Sept. 9.

Tires went up 2½ per cent and ceilings for many popular make trucks were raised.

The O.P.A. denied the plea of automobile dealers for a 3 per cent retail increase to cover handling charges on new cars. This averted another general price increase on top of the 7.3 per cent rise allowed two weeks ago.

Cotton bedspreads and tablecloths went up 20 per cent, and the price agency reported that overalls and other cotton work clothing will climb 10 per cent at retail in three to six weeks.

## 35 C.M.H.C. Projects Under Construction

OTTAWA (CP)—Central Mortgage and Housing Corporation Friday announced 52 integrated housing plan projects, involving construction of 2,658 units, had been approved up to Aug. 16 and that work on 35 of the projects, calling for 2,084 units, already is under way.

The integrated housing plan provides sales preference to veterans, financial assistance to builders, a predetermined maximum sales price and materials assistance, with a government guarantee to purchase in the event of non-sale.

Projects, with the number of units in each, approved up to Aug. 16 and on which work already has started include: St. Boniface, Man., 61; Saskatoon, 50; Winnipeg, 50, 120, 200, 35, 13, 24 and 17, and Vancouver, 50.

Projects approved but not yet under construction include: Regina, 39; St. Boniface, 40; Swift Current, Sask., 23; Winnipeg, 12, 10 and 10, and Vancouver, 150 and 10.

## Heir To Baronetcy Sought In Canada

LONDON (CP)—Wanted: the heir to a baronetcy, believed to be living somewhere in Canada.

If he is still alive the heir's name probably is Hardinge, and he would be a descendant of Edmund Cecil Hardinge, who went to Canada before the turn of the century, is believed to have worked for the Canadian Pacific Railway and to have been killed in a railway accident about 1895.

Sir Charles Hardinge, the fifth baronet, has been seeking for years to locate descendants of Edmund and has enlisted the aid of Debrett's Peerage, "Bible" of British titled folk.

Debrett's said that until existence of the Canadian heir was confirmed or disproved, doubts would be cast on the succession to the title of the nearest English relation of Sir Charles, 18-year-old Nicholas William Hardinge.

OTTAWA (CP)—The Senate banking committee Friday voted seven to one in favor of increasing from $250 to $400 the amount a married woman may earn without affecting the $1,500 income tax exemption enjoyed by her husband.

## Today's Crossword Puzzle

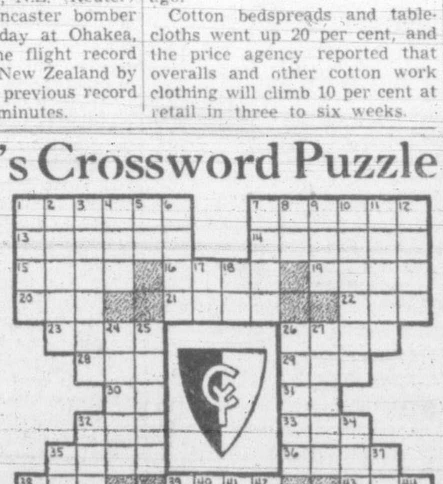

HORIZONTAL
1, 7 Depicted is insigne of U.S. Army —— Division
13 Narrate
14 Wrinkle
15 Rainbow
16 Principal
19 Streetcar
20 Harem room
21 Nevada city
22 Written form of mistress
23 Eschew
26 War god
28 Man's name
29 Crimson
30 Apud (ab.)
31 Diminutive of Edgar
32 Malt drink
33 Label
35 Fail to hit
36 Son of Seth (Bib.)
38 Dawn goddess
39 Encampment
43 Portuguese coin
45 Girl's toy
47 Feminine name
48 Paradise
49 Sleeping visions
51 Antics
53 Declare
54 Dryness

VERTICAL
1 Group of three
2 Flocks
3 Hawaiian tree
4 Short-napped fabric
5 Size of shot
6 12 months
7 Reverberate
8 Symbol for iridium
9 Obtain
10 Injured
11 Former Russian rulers
12 Dress edges
17 Music note
18 Credit note (ab.)
24 Russian mountains
25 Backs of necks
26 Mountain crest
27 Fortification
32 Passageways between rows of seats
34 Edge
35 Natives of Morocco
37 Soothsayers
38 Icelandic folklore
39 Hurl
40 Any
41 Symbol for manganese
42 Agreement
44 Present month (ab.)
46 New Guinea port
48 Room finial
50 Written form of mister
52 Exclamation

(Answer to previous puzzle)

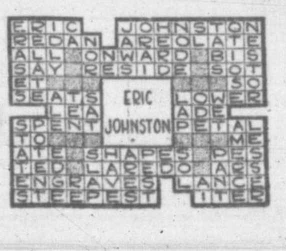

LOANS TO BUY FUEL
Pay Cash—and Save Money
Assure your family and yourself of health and comfort next winter. Borrow to buy your fuel supply now. Household Finance, Canada's oldest and largest Small Loans Company, makes this easy by lending you the necessary money and spreading the payments over 12 months or up to 24 months. Our loans are made quickly, without endorsers or guarantors, or other bankable security.
To apply for a loan to buy fuel, phone, write or visit Household Finance Corporation of Canada, 620 View Street, Victoria. Phone G-arden 4189.

GUESS I'D BETTER TELL POP ABOUT HIS BAD BREATH
76% OF ALL ADULTS HAVE BAD BREATH— —the bar to romance, popularity, success
Don't you be a victim of BAD BREATH. You don't need to offend. Just brush your teeth night and morning and before every date with Colgate Tooth Powder. Remember, scientific tests prove that, in 7 cases out of 10, Colgate quickly stops oral bad breath.

COLGATE TOOTH POWDER
Cleans your breath as it cleans your teeth!
25c 40c

# Victoria Daily Times

4 SATURDAY, AUG. 24, 1946

Established 1884
Published Every Afternoon Except Sunday by Times Printing and Publishing Company Limited Victoria, B.C.

Member of the Canadian Press Ltd.
The Canadian Press is exclusively entitled to the use for republication of all news dispatches credited to it or to the Associated Press in this paper and also the local news published therein.

Member of Audit Bureau of Circulation

SUBSCRIPTION RATES: City Delivery, $1 per month. By mail (exclusive of city)—Canada, Great Britain and United States, $9 per annum; elsewhere, $1.50 per month. One year in advance, $8; six months in advance, $4; three months in advance, $2; less than three months, 75c per month.


## FOR THE THIRD TIME

UNTIL THE CURTAIN GOES UP considerably higher and reveals just what is occurring within the territorial limits of the Soviet Union, the third demotion of Maxim Litvinov in seven years will merely add to the speculation on the relationship of Russia's foreign policy at the Peace Conference in Paris to the new domestic developments which obviously are troubling the men in charge at the Kremlin. Several able and reliable correspondents who are no longer persona grata in Moscow have clothed with a good deal of significance the recent transfers of high-ranking military officers from the inner party circles to relatively unimportant army commands remote from the capital. These were quickly followed by reports in the Russian press of various "officials" who recently were found guilty of altering the records of production from those factories which form a vital part of the "planned economy" of the state. Difficulties involving the Ukraine Central Committee of the Communist Party, incidentally, are no longer treated lightly by the Moscow newspapers.

It would be foolish, of course, to take all these "revelations" too seriously, or read into them an importance they do not warrant. When the Moscow radio announces that Mr. Litvinov has been "released from his duties," however, the whole of the outside world becomes instantly interested; not because of the outstanding role the former Foreign Commissar has played in his country's service, but more specifically because fewer Russians of his day and generation have done as much as he to promote a better understanding of the Communist state among the democracies. His various ambassadorial posts, before the war and during the early days of the conflict, presented him with opportunities of which he took full advantage in the interests of progressive collaboration and co-operation. It long ago became clear, nevertheless, that the greater his success in the international field, the lower went his political stock among the insular hierarchy in Moscow.

Although the full story of Mr. Litvinov's dismissal from his post as Foreign Commissar in the spring of 1939 may never be known, he was required to make way for Mr. Molotov because, presumably, he had failed to complete the "iron circle" round Hitler's Germany which Britain and France—beginning altogether too late—had hoped to build with the co-operation of the Soviet Union. This pretense was as good as any other; it suited the Kremlin and paved the way for the Ribbentrop-Molotov agreement in the following August—the answer to the Fuehrer's prayer. Nor is any purpose to be served by harking back to the fact that had the Chamberlain government sent Lord Halifax, then Foreign Secretary, instead of a much less important personage—Mr. William Strang—to Moscow at that stage, the men at the Kremlin, under the guidance of Mr. Litvinov, might have contributed a chapter to the world's progress vastly different from that which has since gone down on the scroll of history.

## UNITED CHRISTIAN ACTION

YEARS OF BITTER CONTENTION BETween science and religion followed the publication of Charles Darwin's revolutionary writings on evolution. (And the famous Scopes "evolution trial" in Dayton, Tenn., took place only 21 years ago.) Though it seemed to many that these two forces were irreconcilable, and that the enlightened world would be forced to make its choice between fundamentalist theology and a faithless materialism, tempers cooled with the passage of time. Eventually the idea took root that science and religion were compatible and complementary. Today, for example, one of the best sellers is a book called "Peace of Mind," which sets forth a persuasive argument for the power of psychiatry and religious belief, working hand in hand, to bring comfort and cure. So perhaps a similar reconciliation can be brought about between the antagonistic forces of religion and international politics. Certainly it should be. And there are signs from the World Council of Churches Conference in London that an effort may be made to do this very job.

It is encouraging, moreover, to see that Mr. John Foster Dulles, a far-seeing internationalist who accompanied President Wilson to the Peace Conference in 1919—one whose contributions to the current debates on rival ideologies are attracting world-wide attention—is among the leaders in this effort. And so when a man of his eminence can say, after a long and potentially disenchanting career, that "the moral and spiritual forces of the world, inadequate as they are, still have power enough to secure a just and lasting peace," one may safely put it down as considered judgment and not rhetoric. Another encouraging sign from the London meeting is the sentiment which favors joint action by the Protestant and Roman Catholic Churches in the interest of this just and lasting peace. Mutual distrust and differences of creed, along with an unclear policy regarding the church's proper participation in worldly affairs, have served to divide and weaken the strength of these two great bodies—and, in a measure, to inhibit their individual actions.

There are great difficulties in the way of a united Christian movement, of course. But there is also great need of such action, which religious leaders are beginning to recognize. It has been said repeatedly that man must make great moral and ethical strides if he is to overtake his scientific accomplishments and survive their destructive possibilities. The statement has become trite and tiresome. Yet only now are there signs that its fulfillment is being given concerted thought. The dangers of secrecy, selfishness and cynicism in high political places may at last mobilize the various Christian churches for united action. The power of a common voice and purpose behind such a course would be difficult to overestimate. It might indeed be the "last, best hope of earth" for bringing a just and durable peace to the world of the unleashed atom.

## MEETING RECREATIONAL NEEDS

THE GROWING POPULARITY OF Greater Victoria's supervised playground program has proved a source of gratification to all who have given time and energy to the promotion of this laudable community activity. The success of the season recently closed has, however, also provided a challenge to interested organizations and the public at large. Those who have enjoyed the benefits of the program have made a plea for its continuation in modified form into the fall and later months. Such requests are indices of healthy community interest in a movement to provide valuable supervised recreation for young people.

In recognition of this fact, the Recreation Council of Greater Victoria is now laying plans to meet the demand. Given the support it should claim from all concerned with child and youth welfare here, it proposes to maintain schedules through a series of club activities that lend themselves to the cooler and less salubrious weather ahead. These functions will take the form of hikes, organized games indoors and outside, and such other commendable outlets for young energies which personnel and facilities permit.

In addition to financial appropriations for professional skilled leaders, and complementary assistance from volunteer workers, the council's most urgent need is indoor accommodation. It should not be difficult to fill the latter requirement. In various districts where the summer programs have proved their merit there are halls and school buildings which could fulfill the council's desires. It is to be expected that the requests which go forward for their use will not fall on deaf ears. As far as school property is concerned, the group activities envisioned are in close accord with the broader concept of education now generally accepted.

## SHE MUST HELP HERSELF

MORE EVIDENCE OF THE CHAOS IN China, of the republic's lack of organizational ability and possibly of improper practice on the part of some sections of its population, lies piled on the docks at Shanghai and other important ports under the labels of U.N.R.R.A. While millions face starvation and death from disease, the materials which could relieve their misery are, by recent report, "rotting and rusting" where they were deposited by ships from countries which have made some sacrifice to share their plenty with the needy.

Such a condition, regardless of the impending end of U.N.R.R.A., would discourage implementation of plans to provide another $500,000,000 worth of goods to assist the distressed in this nation torn by civil strife. There can be little help for those who cannot or will not help themselves. Humanitarians will hope the efforts of Maj.-Gen. Glen S. Edgerton, former governor of the Panama Canal Zone, to clear the assembled goods to their proper destination will succeed. The high purpose of the organization set up to bring succor to those in need should not fail through want of will or ability on the part of receiving countries.

Here, probably more apparent than in other matters, is proof of China's need to clean house, to recognize the right of all Chinese to the necessities of life. When the means of sustenance are placed on her doorstep, the republic must realize that failure to distribute them is as much a form of national suicide as is the internecine warfare which plagues her.

## LATE SUMMER WINGS

HIGH SUMMER, THE SEASON OF HOT, almost breathless, days, flutters toward its close on the fumbling wings of flying ants. As the first crocus heralds the spring, the ungainly insects, invested but briefly with faltering ability in the air, presage the decline of that period when heat shimmers on the rocks and dances in transparent waves over the yellow fields. Their whispering flight in the dusk carries with it some message of the salmon fishing time on the waters south of the island—and foretells that gracious and soothing interlude which is Indian summer.

The very shortness of the ants' flying life, even more than the diminishing evenings which draw in perceptibly, is symbolic of the dying season. The ants have so little time they cannot learn the grace which marked the butterfly's first trial on newly-unfolded wings, that gives swift, sure passage to birds and brings purpose to the crackling, zig-zag flight of locusts.

Human eyes, which have seen their coming and their going in transient and incomplete mastery of the air, watching them again, know melancholy for golden days that are fast sifting through the hour glass of the seasons.

# Day Of Freedom

By W. R. QUEEN HUGHES

"ON PARADE" blared the bugle. One year ago it was just like any other morning in prison camp life. In squads of 40 we stood five deep in the intense tropical sunlight, clad in our ragged shirts, waiting. There was no sign of Lt.-Col. Simon White, our liaison officer, or of the Japanese camp commandant, spectacled, buck-toothed, jack-booted, besworded and diminutive Lieut. Wada.

Actually, some of us were not unprepared for the strange happenings of that day. We knew through outside news sources that the Japanese began negotiations on the Potsdam terms on Aug. 10. We knew the end of the war was near. Col. White, former commanding officer of the Royal Scots, had made his plans and when the Japanese arrived for the morning muster roll they were met by the redoubtable colonel who informed them that the war was over and wanted to know what they were going to do about it.

LIEUT. WADA ADMITTED that the news was in the Hongkong newspapers, "but then," he said, "everyone knows the newspapers always tell lies" However, in the absence of official instructions, he permitted Col. White to tell him what to do. Japanese armed guards were not to be allowed inside the camp. The wire between the two camps was to be removed immediately. There would be no more parades for the benefit of the Japanese. British military law was to prevail. Wada and his staff could move inside the camp area and would be protected. These things were done.

With the supreme self-assurance of the British regular army officer, Col. White carried the day. Apparently it did not occur to him that the Japanese might have shot him for mutiny. After all, we had no arms and there were 10,000 Japanese in the colony in full war array. Luckily for all concerned, the Nipponese are not overly endowed with initiative in unfamiliar circumstances, so Lieut. Wada and his staff meekly carried out the orders of their new boss.

THAT NIGHT we had a combined sing-song with the men. Huge bonfires of bed-bug infested furniture made the night lurid. Above the din we were making we could hear the Chinese in Kowloon city exploding fire-crackers and yelling in their jubilation.

On the morning of Aug. 15 we paraded formally for the last time. Six hundred officers and 1,500 other ranks with their poor remnants of uniforms brushed and polished stood at attention. To the throbbing of triumphant drum roll the Union Jack and a home-made White Ensign were slowly hoisted to the top of the flagpoles. As the flags broke out in the morning breeze the band played God Save the King. We must confess that skeptical of this sort of thing as we like to think we are, tears dimmed our eyes and a tightness caught our throats as we came stiffly to the salute. But where was the relief force? And when could we go home?

SOON VISTORS from downtown—Indians, Macanese, Eurasians—crowded to the camp bringing presents of food and drink. Emotional scenes of reunion between local people were commonplace. The camp dance band played jazz in front of the Japanese camp commandant's office and we danced with the first females we'd been close to for three years and eight months. But, when would that relief force arrive? When could we get in touch with our own people?

The Japanese prison camp commander-in-chief, whom we called the Pig, turned up on the afternoon of Aug. 16 complete with sword, pistol and jack-boots. He was stopped at the camp gate by a British picket armed with iron bedlegs and invited to dismount from his automobile. He was purple with indignation but complied with bad grace and was escorted with his staff on foot to see Col. White. He had to pass through the gate which was adorned with all the flags of the United Nations which some enthusiastic soul had smuggled in. The dancing crowd stopped for a moment to give him a hearty jeer.

THE JAPANESE agreed to everything that had been done. Permission was given to P.O.W.'s to visit downtown. Truck loads of saki and wine and Hongkong beer rolled in. But, when were we going to be relieved?

For more than two weary weeks we waited. Then the fleet came in. With it came our own Prince Robert. Many of us Canadians had our first reunions with old friends on board that cruiser. The British fleet held open-house for us. We inspected aircraft carriers and the battleship Anson. The sailors shared their meagre cigarette supply with us and gave us their clothes. A week later we sailed away on the first lap of our journey and we knew the war was over and the grim years ended.

# Wear Dark Glasses

MAHATMA GANDHI offers advice to the lovelorn as well as to the politicians. In his eight page weekly "The Untouchable" is published this heart cry for an Indian mill-worker:

"I am in a great fix. Whenever I go out, the sight of a fair face overwhelms me. I lose all self-control. I sometimes fear that I might be betrayed into indecorous behavior. I once thought of committing suicide. You are a man of God. Can you suggest a remedy?"

The Mahatma's reply is simple. "Walk with your eyes fixed to the earth. If necessary, wear thickly smoked glasses."

That is certainly one method of attaining freedom from fear. It might, however, be considered somewhat too drastic a means to practice in the heavy-traffic of a western city, though in pursuit of security with the minimum of risk it might prove effective. Perhaps Dorothy Dix might have something to say on the subject.

# Canada Leads The Way

By DOROTHY THOMPSON
By arrangement with the Ladies' Home Journal

ONE COUNTRY of the western hemisphere has not only passed the most advanced social legislation in the Americas, but by it has, in effect, recognized the mother as the head of the family. This is perhaps the most radical part of the whole program. For though women in this country (the United States) have had the vote for many years, and though they now have access to all professions, our country, in regard to family life, is still largely paternalistic.

The country above described is Canada, which a year ago passed legislation affecting 1,500,000, or over 90 per cent of Canadian families. The measure provides monthly payments to families for each child under the age of 16, on condition that the child remain in school. The payments vary with the age of the child, advancing from the lowest sum of $5 a month for a child of five to $8 for a teen-ager until the age of 16. This "subsidy" is open to all families with an income of $3,600 a year or under. It means that a family whose father earns $250 a month, or $3,000 a year, with four children, say, of 5, 7, 9 and 12, would actually have, not $250 to live on, but $274—that $24 often meaning the difference between dental care and none, or the difference between sufficient milk and too little for health.

CANADA IS NOT, however, trying to encourage oversize families, or breeding for money. Apparently it is hoped to encourage families of four, since for a fifth, sixth, seventh or eighth child the allowance is progressively reduced.

The interesting point is that the cheques for allowances go when both parents are living, not to the father but to the mother. As far as I know, this is the first instance where a state has specifically recognized the primacy of motherhood in the family set-up. The reason given by the Minister of Health and Welfare is that mothers, experience shows, are more conscious of the needs of the children and more certain to spend the money specifically for them—for whom it is intended.

Furthermore, the provision that the children must be in school has practically ended truancy.

Now, this may seem very radical to some conservative minds, though it passed a parliament in which a quarter of the members were conservative without a single dissenting vote.

Actually it is a conservative measure in the field where conservation is most important—child life. It is passed in recognition of a serious problem confronting the whole of western civilization—the decline of the family, and with it what the scientists call "demographical decay."

IN primitive agrarian societies children were considered an asset, for their labor supplemented that of their parents. Until compulsory education laws and anti-child-labor laws were passed, poor parents took their children out of school the moment they were big and strong enough to work at home or go out as hired hands—or "hired girls." Anyone who knows what a healthy boy of 12 can accomplish under supervision on a farm also knows that to deprive the family of his labor without any compensation may work out more dubiously than it seems at first sight.

Generally speaking, however, the better educated parents are, the more advantages they desire for their children. Where the middle-class income is under $3,600 a year, the tendency, therefore, is toward race suicide—to having only one or two children. Yet it is precisely from these middle classes, in families that are neither destitute nor very well off, that the best children are reared, if Who's Who is any guide to accomplishment. A measure like the Canadian should make it possible for such families to increase the number of their children without humiliation, since its benefits are not open only to the very poor.

AND why should not responsible parenthood be encouraged and subsidized?

# GLOBAL SURVEY

By DEWITT MACKENZIE
Associated Press Foreign Affairs Analyst

The Yugoslavia we have been seeing these last few days isn't the old Yugoslavia we used to know—the gallant little friend beside whom we fought in two Great Wars.

Of course, the Yugoslavs always have been two-fisted fellows in defending their rights, but it's against their nature to break the bond of friendship once given.

One cannot believe that the loyal and friendly nature of the average Yugoslav has been changed overnight.

However, the country is in the grip of a totalitarian dictatorship which has proclaimed a new political code of regimentation. Under that code the individual acts as the government decrees. He isn't supposed to think, but only to obey.

The dictatorship ordered hostile demonstrations against unarmed American transport planes. Some Americans likely are dead in order that these demonstrations might be made.

In discussing the possible reasons for Marshal Tito's hostility, our column previously pointed out that Yugoslavia is very much in Moscow's pocket. It struck me that at least one reason for the Yugoslav chief's action was to impress on the United States and other Western Allies that outside interference wasn't welcomed in the great Slavic bloc of which Yugoslavia is an important unit.

We can take that thought a step further. No matter what may be the final word regarding the assault on the United States, and the American ultimatum to Tito, this much we can say now: Marshal Tito has painted with the flaming red of danger the line of demarcation between the Russian-dominated bloc of eastern Europe and the Western democracies. Close observers knew, of course, that this division existed—that two definite divisions had grown out of the great postwar realignment of power—but a lot of folk have been living in the wishful thought that the barrier might be lowered.

Now Tito has made it plain that such hope is vain—at least at this time.


J. S. McMillan
POSTERS/ DISPLAY CARDS/ LETTERING— DESIGN/ STENCILS/ & ART WORK
201 UNION BLDG PHONE E. 5333

McLeod Alberta COAL
Kirk Coal Co. Ltd.
1239 BROAD ST. G 3241

DIGGON-HIBBEN LTD.

Don't tie your books with a piece of string.
We have a supply of smart school bags and zipper cases that will take the eye. See these and other super school accessories.
DIGGONISM: Obesity — a surplus gone to waist.
DIGGON'S
1200 BLOCK GOVT. ST.

Use the Old "RELIABLE"

No. 1 Warehouse
824 Johnson St.
3 Locations in All
STOCKER'S SECURITY STORAGE LTD
VICTORIA'S FINEST FURNITURE WAREHOUSE
MOVING · PACKING
PHONE G 8181

PLAN TO VISIT THE
SAANICH FAIR
LABOR DAY, MON., SEPT. 2
AT SAANICHTON
See the Products of the Saanich Peninsula
SADDLE HORSE CLASSES
Highland Piping and Dancing Events, Etc.
ADMISSION 25c

BRITISH COLUMBIA CIVIL SERVICE
WANTED
BY OPEN COMPETITION
INDUSTRIAL AND TRADE REPRESENTATIVE for the Department of Trade and Industry.
This representative will be attached to the executive staff of the Agent General for British Columbia in London, England.
QUALIFICATIONS: Preferably graduate from University of recognized standing with degree of Bachelor of Commerce in Foreign Trade, some years experience in Export and Import practice, ability to prepare industrial reports, intimate knowledge of the industries of the Province and a grasp of the potential development of British Columbia, organizing ability and experience in public speaking, ability to co-ordinate the work of other Departments of Government and business organizations in placing the necessary emphasis on the problems of British Columbia in its Trade and Industrial contacts with the United Kingdom.
Preference will be given to ex-members of His Majesty's Forces with Overseas Service. Applicants must be British Subjects under 45 years of age.
SALARY: $3,600, rising to $4,200 per annum, plus special allowance.
Applications giving full details should be addressed to the Chairman, Civil Service Commission, Parliament Buildings, Victoria, B.C., not later than September 16th, 1946.

Running INTO Trouble?
Happy children skip along gleefully—but sooner or later there's a banged-up knee, a bruise, cut or scratch to mark their tumbles. That's why many mothers keep Zam-Buk Ointment always handy.
The soothing, antiseptic herbal oils in Zam-Buk ease the pain, heal injured skin tissue, and make it easy to remove a bandage afterwards. Also excellent for burns, blisters, chafing, Athlete's Foot, and sore, red "dish-pan" hands. Get Zam-Buk Ointment from your druggist today. 2-4
Use ZAM-BUK Nightly

B.C. ROOFERS
ROOFS

NEW or OLD
Best workmanship
Certified materials
Reliable methods
Manager J. N. (Jock) Findlay has been roofing Victoria homes for over 20 years and really KNOWS roofs. Free estimates—quick service.
B.C.R. E 6822 715 VIEW Night G 6894

ATTENTION!
All members Victoria Shipyard Workers Federal Union, Local 238, Trades and Labor Congress of Canada, A. F. of L. (Successors to Boilermakers' and Iron Shipbuilders' Union, Local No. 2).
A special general meeting will be held in the Boilermakers' Hall, 902 Government St., on Monday, Aug. 26, 1946, at 7.30 p.m. Meeting called for official presentation of charter and report on negotiations, wages and conditions.
A. CLYDE

Advertise in the Times

You don't INVEST your money without careful consideration and sound advice. Why not take the same care with your insurance program?
A. M. TAYLOR SPITTAL
INSURANCE BROKER
"Representing the One who pays the Premium"
1207 Douglas St. E mpire 0636

IF THEY GO AWAY TO

School
PLAN NOW
Whether It Be SHAWNIGAN or SAN FRANCISCO — Send Your Children to School THE MOTOR COACH WAY
FULL PARTICULARS, TIMETABLES, FARES AND TICKETS ARE AVAILABLE LOCALLY
Consult . . .
COACH LINES
The ISLAND SCENIC ROUTE
TRAVEL BUREAU
629 BROUGHTON at BROAD TEL. E 1177

# Opposition Members Criticize Plan To Extend Powers Of CBC

OTTAWA (CP) — Government plans for the expansion of the publicly-owned CBC struck opposition in the Commons Friday from Progressive Conservative and Social Credit benches, but drew support from C.C.F. members.

The Progressive Conservative and Social Credit members argued that through the CBC the government was attempting to kill private radio stations. The C.C.F. argued that the CBC, as a public organization, was better suited to satisfy the public.

The debate occurred on a bill that would provide revenue needed for CBC expansion and which also would provide for the reappointment for a new seven-year term of Dr. Augustin Frigon, general manager.

Before the House turned to the radio bill, members had completed study of defence department estimates and their study of them ran the gamut of military affairs.

Opposition members urged development of the Alaska Highway as a tourist and commercial venture that might pay off under any future martial stress. Lt.-Col. Hugues Lapointe, parliamentary assistant to Defence Minister Abbott, promised to pass along suggestions.

The House then took up the bill to amend the Radio Act.

Rev. E. G. Hansell, S.C., Macleod, Alta., referring to the powers granted to the CBC, said he did not know of any government enterprise, outside of a totalitarian country, that had as much power as the CBC., and the powers granttd the CBC might be extended, he said.

"Just for the sake of illustration let us suppose that the government should decide to bring into existence another corporation known as the Canadian Daily Newspaper Corporation," said Mr. Hansell.

He continued: "I wonder what the people would say if that happens. I think they would lift their eyebrows in some alarm, and say, 'What is the idea? I thought we believed in the freedom of the press,' and the government would say, 'Oh yes, we are not going to interfere with the press. The presses will operate just the same. The only difference is that we are going to have a government-owned daily newspaper corporation . . . And we are going to have vested in that daily newspaper corporation regulatory authority which will regulate all other daily newspapers in Canada.'

"What would you say to that? That is exactly what happens in the field of radio in Canada today. And let us suppose further that the government said, 'We will also vest in the Canadian Daily Newspaper Corporation the right to control all national advertising. We will be the agents for all the national advertising, and the other dailies must carry only such national advertising as we see fit. They can refuse it if they want to, but they cannot get any other if they do not take ours.'

"That sort of thing could happen and it does happen in totalitarian countries. Supposing that this Daily Newspaper Corporation should have an editorial board and editorial writers. They might have a dozen writers, or even 40, it would not make any difference. They might say to that editorial board, 'We want you to write daily or weekly editorials and we are going to insist that all daily newspapers affiliated with us accept those editorials.' What would you say to that? That is exactly what is happening today in the field of radio."

Mr. Hansell suggested that each provincial government "be given a wave-length that will be their own to do with what they will."

They might well unite in a second national network of private stations.

It would end monopoly.

R. R. Knight, C.C.F., Saskatoon City, recognized the merits of radio in the dissemination of information and culture. Failure of either the Progressive Conservative or Social Credit speakers to mention that fact led to the belief that "there must be big money involved."

The CBC deserved more money. It should be given every chance to serve the country.

## Club Gets First Training Flights

Frank Kennelly, secretary of the newly-formed Victoria Flying Club, said today first instructional flights were planned this afternoon at Patricia Bay.

J. D. Duncan of Victoria will be club instructor, having recently received all the necessary qualifications and documents for the work.

The club's plane, a Tiger Moth, was placed in No. 2 Hangar of the Patricia Bay station a week ago.

Visitors attending the wings parade of the British Columbia Air Cadet Glider School at Patricia Bay this afternoon were assured of seeing both gliders and the Tiger Moth in the air. Graduates of the glider school were to give demonstration flights before and after the wings parade.

HARDY HEATHERS
FOR
Fall Planting
Choose now, from a multitude of varieties, while the summer varieties are in bloom.
M.D. JAMESON, F.R.H.S.
OAK BAY NURSERY
2057 MEADOW PLACE G 3552

Spencer's FOOD Specials

SELF-SERVE GROCERY SPECIALS
FOR FOUR DAYS, STARTING MONDAY
HAVE YOUR GROCERY ORDER DELIVERED

KERR ECONOMY JARS Quarts, per dozen ..... 1.15
PAROWAX 1 lb. ..... 13¢
TEA Spencer's Rich Family, 1 lb. ..... 65¢
WIDE MOUTH CAPS Bernardin, 1 doz. in pkt. ..... 43¢
REGULAR NARROW CAPS Bernardin, 1 dozen in pkt. ..... 28¢
CREAM TINTS Dolly, pkts. ..... 2 for 25¢
COFFEE Spencer's, 1-lb. tin ..... 39¢
BUCKERFIELD'S PANCAKE FLOUR 2½-lb. pkt. ..... 22¢
CERTO Liquid, bottle ..... 23¢
POT SCRUBS Chore Girl ..... 2 for 15¢
HOPS ¼-lb. pkt. ..... 11¢
BOTTLE CAPS 1 gross in pkt. ..... 28¢
BISKIES Ballard's, 2-lb. pkt. ..... 19¢
OVALTINE 8-oz. ..... 58¢ 16-oz. ..... 98¢
VEGETABLE-BEEF SOUP Campbell's, tin ..... 11¢
STEEL WOOL Rid Brand, 16 balls to pkt. ..... 2 for 21¢

MAPLELINE 1-oz. ..... 17¢ 2-oz. ..... 30¢
SUNNY BOY CEREAL 2 lbs. ..... 17¢
LISHUS and BEKUS PUDDY Dr. Jackson's, pkt. ..... 29¢
FLY TOX 8-oz. ..... 25¢ 16-oz. ..... 43¢
SANDWICH SPREAD Pork, Ham and Tongue, York, tins ..... 2 for 15¢
DICED BEETS Choice Quality, tin ..... 11¢
DICED CARROTS Choice Quality, tin ..... 10¢
PUMPKIN Royal City, Choice Quality, tin ..... 11¢
MINCED CLAMS Cloverleaf, 16-oz. tin ..... 29¢
BRAN FLAKES Kellogg's, large pkt. ..... 14¢

NO CHARGES, C.O.D.'S OR MAIL ORDERS TAKEN FOR THESE SPECIALS

Monday Attractions in
Spencer's
HOME-FURNISHINGS MONTH

STORE HOURS: 9 a.m. till 5 p.m.
WEDNESDAY: 9 a.m. till 1 p.m.

Distinctive
Table Lamps
MAKE DELIGHTFUL GIFTS

Properly placed lamps add immensely to the beauty and character of a room. The large selection of attractive lamps in Spencer's Furniture Department provide a grand opportunity of picking out a lamp that is both distinctive and suitable.

Delightful China Bases
Hand decorated with genuine 22-karat gold. Choice of pleasing colorings. Silk shades have been specially designed for each base.
39.50

Imported Lamps
with embossed decorated bases in contrasting colors. Camellia, as illustrated, also plume, baroque and leaf designs. Complete with individually designed shades.
21.50 to 27.50

Something Entirely Different
With embossed horses' heads in black and silver, ivory and gold, or terracotta and silver. Wide silk shade completes a very attractive lamp ..... 25.00

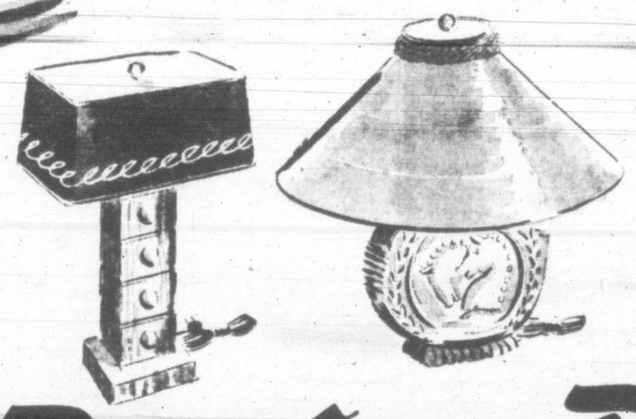

Selection of Attractive Bases
in limed oak and mahogany. Modern design with contrasting parchment shades. Square, oblong and round designs. Shades in green, gold, maroon, brown and blue.
12.50 to 26.50
—Furniture, Second Floor

Genuine Persian Rugs
Beautiful Examples of the Weaver's Art

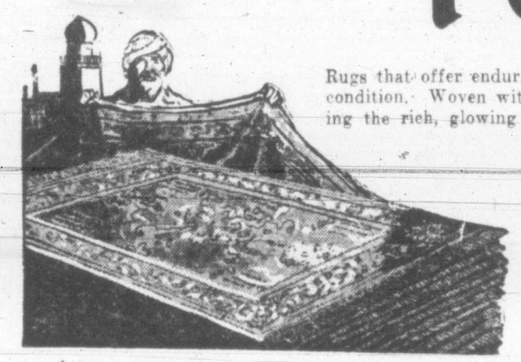

Rugs that offer enduring beauty and luxurious comfort. They have seen some service but all are in excellent condition. Woven with inborn skill by patient Oriental craftsmen with whom perfection is a tradition. Displaying the rich, glowing colors blended with the artistry that has made Persian rugs famous for centuries.

ROYAL SAROUK RUG—9.0x12.0 size, a blue bordered rose ground with rich design in pastel green, blue and gold. Price, 1,250.00
SAROUK RUG—7.8x12.0. Wine ground with blue border. Design colors include blue, rose and cream. Price ..... 495.00
HALL RUNNER, SHIRVAN DESIGN—Size 16.7x3.0. Mulberry ground color with design in blue and gold. Price ..... 275.00
HALL RUNNER—Size 8.6x2.0. A choice piece with terracotta ground color and small motif design in green, gold and cream. Priced at ..... 125.00
SAROUK RUG—4.6x6.0 size, with rose border design in green, rose and gold on blue ground. Price ..... 225.00
ANTIQUE KAZAC RUG—Size 4.10x9.3. A lovely design in gold, blue and green. Priced at ..... 200.00

Included are several other rugs suitable for hall or scatter rugs.
—Carpets, Second Floor

Just Received! Heller's Famous
"Hostess" Novelty Sets and Pieces

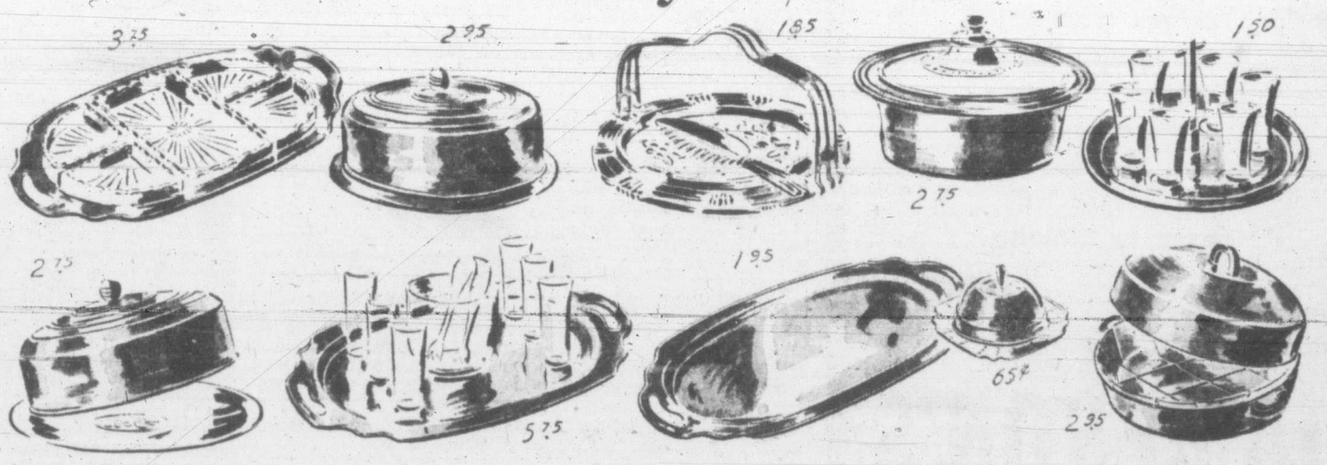


A wonderfully wide choice of sets and pieces in this attractive ware—strikingly smart in design, useful as it is attractive. Fashioned from gleaming chromium, aluminum and glass. Lovely to own, splendid for gifts. Surprisingly moderate in price.

REFRESHMENT SETS — Consisting of highly-polished chrome tray, six crystal clear glasses with etched design, clear glass ice bowl and chrome ice tongs. Price ..... 5.75
WINE SETS — Round polished tray with red Catalin plastic handle and six wine glasses—lovely for gift. Per set ..... 1.50
SIX-PIECE SERVICE TRAYS—Highly-polished chrome tray fitted with five separate glass dishes in scalloped design—ideal for parties. Price ..... 3.75
CHROMIUM SERVING TRAYS—Sparkling, easy-to-clean trays of polished chromium in modern design. Heavy gauge. Good size. Price ..... 1.95
BUN WARMERS — Can be used as vegetable casseroles. Double-duty cooking and serving dishes of polished aluminum with cool bakelite handles. Price ..... 2.95
VEGETABLE CASSEROLES—Casserole and server. Two-quart size, of polished aluminum with oven glass cover. Price ..... 2.75
CAKE COVERS — Attractive floral glass base with highly-polished dome cover of aluminum. Fine for cakes, sandwiches hors d'ouvres. Has special moisture-retaining groove in tray. Price ..... 2.95
CAKE COVERS—Similar to the above, but with aluminum instead of glass tray. Price ..... 2.75
THREE-PIECE TRAY SET—Attractive glass tray with polished chrome handle and a cake-cutting and serving knife of clear plastic. Price ..... 1.85
UTILITY COVERS — A well-designed floral glass dish with cover of polished aluminum with Catalin plastic top. Fine for butter, cheese, etc. Each ..... 65c
—Hardware, Lower Main Floor

SEE WINDOW DISPLAY in these EXQUISITE SETS in Douglas St. Windows.

DAVID SPENCER LIMITED PHONE E-4141

## Club Calendar

Arts and Crafts Sketch Club Monday at 2, Foul Bay Beach, end of Foul Bay Road. Members bring picnic tea.


**FUR TRIM SUITS**

Handsome fitted ¾-length coats, furred at the hems or cuffs, with squirrel, fox or persian lamb.

Mary Constance 784 FORT


## Vancouverite Heads University Club

WINNIPEG (CP)—Mrs. Richard Crummy of Vancouver, was elected president of the Canadian Federation of University Women here today as the Federation's 10th Triennial Convention drew to a close. She succeeds Dr. Ursilla Macdonnell of Kingston, Ont.

Other officers include: Jennie Elliott, Calgary, vice-president; Mrs. C. J. Woodsworth, Vancouver, corresponding secretary; Mrs. A. S. Morton, Saskatoon, membership secretary.

Committee conveners appointed are Dr. Hilda Neatby, Regina, international relations; Mrs. Frank Ross, Vancouver, scholarships; Mrs. Cora Casselman, Edmonton, legal and economic status of women.


**FOR PAINTS AND ACCESSORIES**

M&M

**WESCO CASEIN PAINT**

One-coat finish. The new wonder paint. Covers plaster, wallboard, wallpaper in one coat. Very easy to apply. Available in attractive pastel colors.

Quart..... $1.25 Gallon..... $4.10

**PAINT BRUSHES**

NEW THRUSH—A low-priced but good quality brush which will give you good service.

2½-inch..... 85¢ 3½-inch..... $1.50

**PARIS PATCHING PLASTER**

For repairing and mending holes and breaks in plaster and stucco walls and ceilings. To be mixed with water; dries quickly; very hard. Will not shrink or swell; 2½-lb. package. Each... 25¢

**Alasize Wall Size**

An ideal wall size. Provides a uniform base for decoration with kalsomine, paint or wallparer; In 1-lb. pkgs. Ea. 30¢

**WAX REMOVER**

WAX-OFF — Not an acid, not a lye. Will not harm hands. The only reliable wax remover. In 1-lb. pkgs. Ea. 30¢

**WALTONE**

SANITARY WALL FINISH

A sanitary and beautiful finish; will not rub off. Dries in three to four hours. 5-lb. package. Each. 65¢

**PLASTIC WOOD FILLER**

Sets like wood. Can be cut, polished or varnished. Will hold nails, etc. Tubes, each..... 25¢

**ABSORENE WALLPAPER CLEANER**

Swiftly removes grime and restores original freshness and beauty. Postpones many a heavy repapering and decorating bill: 1-lb. pkg..... 25¢

**WINDOW GLASS**

Replace those unsightly cracked or broken panes now before the colder weather sets in. Bring in the measurements and we will cut the glass to size.

**McLennan, McFeely & Prior Ltd.**

1400 GOVERNMENT STREET G 1111



Like it Fresh?

JAMESON'S COFFEE

is roasted and ground fresh daily and packed in TRIPLE-SEALED packages right here in Victoria That's what WE mean by FRESH

ASK YOUR GROCER for

JAMESON'S



Lyle's For SMARTER STYLES

JUNIOR SPORTSWEAR 732 FORT

**'Film Fashion' Skirts**

Styled after the Scottish kilt, with a "wrap-around" skirt held closed with an enormous safety pin! White with plaid in gay colors..... 6.95


## Toys From Victoria For British Yuletide

Mrs. W. C. Woodward, left, and Miss Ruth Maclean pause in the midst of their work to admire a few of the dolls that will make up part of the last two packing cases of toys to be sent to England.

It's Christmas in August at Government House these days with all imaginable kinds of children's toys, balls, coloring books, crayons, stationery, Christmas tree ornaments and crackers crowding the tables and floor of the games room, in readiness to be sent to Britain.

These toys will comprise the last of 12 large cases to be packed and shipped to the Dowager Marchioness of Reading, G.B.E., in London, in time to be distributed by members of the Women's Voluntary Services to the more needy children of Britain for Christmas.

In response to an appeal made earlier in the summer by Mrs. W. C. Woodward, wife of the Lieutenant-Governor of B.C., toys and many other small gifts have been brought or sent to Government House by children and older citizens of Victoria. There they were sorted out and a few of the older toys cleaned, painted and repaired, Mrs. Woodward being assisted by members of the staff at Government House.

**DRESS MANY DOLLS**

Most appealing of all the toys assembled was the collection of dolls. Dear to the heart of every little girl and in many instances in Britain, almost unknown during the years of shortages, dolls of all shapes and sizes were collected by Mrs. Woodward. Many of them were new, but others required quite a bit of repairing and face-lifting. Then they were all given new wardrobes, handmade by the chatelaine of Government House and her private secretary, Miss Ruth Maclean, with thhe assistance of friends. Much sewing for the dolls was done by Mrs. Freeman, including miniature kit bags containing extra wardrobes with the name of each doll inscribed on the bags.

Handsome knitted ensembles were made for many of the dolls by Mrs. Lemmett. Many ditty bags for the children were made by Mrs. W. M. Brown and Mrs. A. H. MacLachlan, with the help of friends. The bags contained a variety of useful things including a wash rag, toy, candy, comb and handkerchief. One hundred and fifty colorful Christmas crackers containing individual toys were made and donated by Miss Audrey Alexandra Brown.

The co-operation of the public school children was gained through J. F. K. English, municipal inspector of schools, and pupils of private schools also sent gifts. A large donation of toys was made by the Guides and Brownies, who saved their pocket money during summer camp for this purpose. Also used in the collection were boxes at David Spencer Ltd., Hudson's Bay Co., and the Parliament Buildings. The R.C.N. contributed Christmas wrappings and 100 soft toys were made by children of the Garden Library, under the supervision of Mrs. W. W. McGill.

# Personal Notes

Several parties have already been arranged to honor Lieutenant-Governor and Mrs. W. C. Woodward prior to their departure from Government House. Friday evening Miss Kathleen Agnew will entertain a few friends at dinner in her home on Rockland Avenue as a farewell to Mrs. Woodward, who will again be feted when Mrs. Gordon Sloan is hostess at a luncheon Sept. 5. His Honor and Mrs. Woodward will be honored guests Sept. 3 at a dinner party to be given in the Empress Hotel by Premier and Mrs. John Hart.

J. Dempster of South Wellington, is guest of Mr. and Mrs. L. K. O'Neill, 869 Richmond Avenue.

Miss Emilie Boswell of the Winnipeg Tribune, is visiting with Mr. and Mrs. P. H. Tucker at their home on Snowdrop Avenue.

Miss Myrtle Wilson of Estevan, Sask., has arived in Victoria to attend the Gollob-Holmes wedding this evening.

Dr. and Mrs. R. L. McTavish of Regina, are guests of the former's sister, Mrs. Jessie C. Nelson, McClure Street.

Mr. and Mrs. Sidney Heath of Southampton, England, have been spending a holiday with Mr. and Mrs. S. H. Harfield, 2340 Oak Bay Avenue.

Mr. and Mrs. J. L. Holland are entertaining this evening at the Goblin Hall in honor of their son and daughter-in-law, Mr. and Mrs. John H. Holland, who were married recently in Vancouver.

Mr. Guy Walker is spending the week-end in Victoria, to attend today's reception by Lieutenant-Governor W. C. Woodward at Government House honoring his father, Mr. P. deN. Walker, I.S.O., retiring deputy provincial secretary.

Miss Elaine Harte, daughter of Mr. and Mrs. Victor Harte, left for San Francisco Friday where she will reside with her aunt, Mrs. John Turner. Miss Harte will study singing in the Golden Gate city under Madame Rosemary Glosz.

On the occasion of their marriage, a set of Tudor silver was presented to Miss Frances O'Neill and Mr. Earle Gandy recently by G. P. Melrose, Assistant Deputy Minister of Lands, on behalf of the groom's co-workers in the Department of Lands and Forest Service.

Victoria Ambulance Brigade No. 65 will resume weekly meetings Thursday at 7.55. Victoria Nursing Division No. 61 will meet again Sept. 9 at 8 at headquarters and Denton Holmes Nursing Division No. 148 will meet Sept. 3 at 8 at 1230 Government Street.

Mrs. C. W. Steele of Vancouver, is a guest at the home of Mr. and Mrs. T. J. Johnston, 2633 Beach Drive.

Miss Ann Jackson, a student at the Cornish School of Music in Seattle, is holidaying in Victoria and will be the guest of Mr. and Mrs. A. Larinde, Gorge Road West.

Wren Patricia E. James has returned to her home, 204 Wilson Street, after spending the past four weeks traveling in Mexico and California.

Miss Margaret Juchau, who recently arrived by plane from London, Eng., is visiting Mrs. H. D. Watson, Watson Street. Miss Juchau and Mrs. Watson will leave Monday for Vancouver where they will be guests of Mrs. Watson's daughter, Mrs. W. Phillips until the beginning of September.

On Thursday afternoon, Mrs. W. B. Chadwick was hostess at a garden party at her home, "Sea Vista," Boyd Street, in honor of her house guests, Mrs. James Davey of Carmangay, Alta., and Mrs. Robert Hardy of Portland. Invited guests were Mesdames L. Spencer, P. Stock, D. Hunter, C. Rippingale, C. Braithwaite, R. Canova, G. Sproule, Fernie, and Miss Daphne Fernie.

Miss Ora Chungranes entertained recently at the home of her parents, Mr. and Mrs. C. Chungranes, Crescent Road, with a kitchen shower in hoonr of Miss Iris Garrard, an August bride-elect. Those invited were Mesdames W. A. B. Garrard, mother of the bride; W. Luney, J. Douglas, A. Unwin, G. Robb, A. McDonald, Misses Iris McIvor, Orsa Marie Douglas, Pat Garrard and Joyce Unwin.

On the occasion of her 85th birthday, Mrs. G. Zwinger, Currie Road, assisted by her daughter, Mrs. M. Hind, entertained recently with a bridge party. The guests were Mesdames M. Deane-Freeman, R. Sheppard, F. E. Durrant, A. Lindner, H. D. Watson, W. B. Grant, J. C. Scott, Misses Margaret Juchau, who recently arrived by plane from England, and Brenda Durrant.

Miss Gwen Hanson, September bride-elect, was honored Friday evening when Mrs. L. Pearce and Miss Moniea Pearce held a miscellaneous shower at the former's home, 3114 Harriet Road. Those invited were Mesdames E. M. Hanson, C. M. King, A. Travis, J. R. Graham, B. Hampton, M. H. Tomes, E. Bail, J. F. Horne, C. F. Turner, P. Bryant, T. White, E. Duncan, J. Burt, M. Lemon, C. Foster, G. Farmer, H. Newman, Aitken, J. H. Pearce; Misses Mary Lou White, Isobel and Peggy-Jo Pearce, Bryan and Jackie Pearce.

Miss Ruth White, who has been vacationing in Seattle, arrived in Victoria Thursday to visit Miss Kathleen Paulin, Pembroke Street. She will return to her home in Vancouver next Wednesday.

Mrs. A. J. Campbell, immediate past president, Canadian Women's Club, leaves Tuesday by plane for Winnipeg from where she will en train for Fort William to attend the Association of Canadian Clubs conference to be held there, Aug. 29 and 30.

Out-of-town guests at the Brown-Clarke wedding Friday evening were Mrs. R. Kirkdale and Miss Alva Kirkdale, Vancouver, Mrs. M. McClimon and the Misses Martha and Betty McClimon, Vancouver; Mr. and Mrs. H. Kinnear, Port Washington; Mr. and Mrs. Os Howie, Edmonton; Mr. and Mr. P. Rayburn, Calgary; Mr. and Mrs. I. Clarke, Sydney Inlet; Lieut. K. S. Johnson, R.C.N.R., Woodstock, Ont., and Surg.-Lieut. J. L. MacLeod, R.C.N.R., Medicine Hat, Alta.

In honor of Miss Gwen McNevan, who will shortly be leaving to join the staff of radio station CJAV, Port Alberni, members of the staff of radio station CJVI gave a luncheon in the Empress Hotel dining-room, Friday. She was presented with a gardenia corsage bouquet. Those present were: Misses Vicki Hartman, Ida Bianco, Betty Garnett, Dorothy Kovach, Betty Kerley, Thelma Brown, Pat Hall, and Jim Crawford, Jack Kyle and Rudy Hartman.

Miss Helen McDonald was honbred Friday evening with a miscellaneous shower by Mrs. G. W. Songhurst, 1244 Vista Heights. The September bride-elect was presented with a corsage bouquet of pink carnations and white heather by little Karen Songhurst. Guests were Mesdames F. Homan, E. Swift, H. Weber, J. Brown, J. Leetham, C. Nickason, F. Graham, M. Harper, V. C. Graham, E. Bleathman, T. Robertson, J. Tregallas, R. Arthur Jr., R. Arthur Sr., J. Perri, A. Politano, E. Taylor, M. Maggs, H. Irish, E. Charlton, R. Winter, F. Songhurst, A. McDonald, and Misses Alma Homan, Vera Swift, Pat Taylor, M. Winter and C. Graham.

Miss Audrey McCormick entertained recently at the home of Mrs. J. Miliner, 3939 Cumberland Road, the co-workers of R.C.N. sub-depot, in honor of Mrs. C. Liska, formally Miss Carol Pinner. Mrs. Liska was presented with a silex coffee maker. Piano selections and vocal solos were given by Miss C. Honeychurch. Lunch was served at a prettily-decorated table. Invited guests were: Mrs. J. McCormick, Misses C. Honeychurch, H. Honeychurch, N. Burnett, D. Umphrey, J. Hateary, J. Baird, E. Stewart, L. Howard and J. Mitchell.

Miss Meryl Stebbing was hostess Friday evening at her home, 630 Cornwall Street, with a linen shower in honor of Miss Jean Fuggle whose marriage takes place in September. Corsage bouquets were presented to Miss Fuggle, Mrs. A. D. Fuggle and Mrs. R. Elphick. Other guests were Mrs. G. Stebbing, Misses Irene Fuggle, Joan Fenwick, Eileen James, Jean Clayards, Jean Stewart, Norma Balfour, Jean Holland, Betty Aldersmith and Doreen Hardy.

## Many Guests Attend Fashionable Wedding At Centennial Church

Standard baskets of coral gladioli and delphinium formed a colorful setting at Centennial United Church, when Reta Frances Clarke, only daughter of Dr. and Mrs. Hugh Clarke, 1216 Montrose Avenue, exchanged marriage vows Friday evening with Dr. Allan Gordon Brown, fourth son of Mr. and Mrs. Nicholas Brown of Toronto, in a double ring ceremony performed by Rev. W. R. Ashford.

The organist was Miss Hilda Kirkby and Pierre Timp sang "Through the Years" during the signing of the register.

Given in marriage by her father, the bride wore an heirloom gown of ivory satin, with low cut neckline and lily point sleeves outlined in pearls. The long-lined bodice was complemented by a slim skirt fitted with gathered insets on either side and a large satin bow centred with orange blossoms caught at the fitted waist. Twin veils arranged under a coronet of pearls extended in a graceful train and she carried a cascade bouquet of gardenias and stephanotis.

The attendants chose similar period gowns of turquoise taffeta, with low round necklines, long-fitted bodices and bouffant skirts with crinoline panniers. Miss Bernice Davey, the maid of honor, and the bridesmaids, Misses Lavender Allen, Gene Ethridge, Ann Robertson and Marguerite Hancock completed their ensembles with coral mohair calots, matching mitts and single strand pearls. They carried colonial bouquets of rosebuds and carnations in shades of coral.

Scattering rose petals from a silver basket as she preceeded the bride down the aisle, the flower girl, little Rhona Randy made a pretty picture in her period gown of coral taffeta, turquoise mitts and matching bendeau of flowers in her hair.

Capt. W. Jackson was best man and ushers were Lieut. K. S. Johnson, Sub-Lt. J. Sutherland, FO. James Ashworth, and Surg.-Lt. J. MacLeod.

At a reception at the Royal Victoria Yacht Club, guests were welcomed by the bride's mother, Mrs. Hugh Clarke, assisted in the absence of the groom's mother, by Mrs. R. F. Dalziel. The four-tiered wedding cake was cut by the bride and groom with the traditional officer's sword. Dr. H. C. Gill proposed the bride's toast.

Dr. and Mrs. Brown left for a honeymoon trip to Toronto, where they will visit the groom's parents, Britannia Lodge and Niagara Falls. For traveling the bride changed to a dressmaker suit of moss green with topcoat of pale yellow, dark brown pattern hat trimmed in matching satin, lizard-skin accessories and corsage bouquet of gardenias.

On their return, the couple will reside temporarily in Victoria before leaving to make their home in Toronto.

## Children Of France Elect New President

The annual meeting of the Children of France Society was held Friday afternon, Mrs. H. D. Parizeau being elected president for the forthcoming year. Other officers are: Vice-president, Mrs. W. Beutelspacher; secretary, Countess R. de la Hitte; treasurer, Mme. V. Griffaton.

Mme. L. G. d'Estrube, retiring president, congratulated the members upon the work achieved during the year. Continuous shipments of clothing and comforts have been sent to the stricken children of France, the largest shipment, in July, being 800 pounds.

Among the year's highlights, was the opering of a new branch of the society at Duncan, while Mrs. T. Aldersey's group also continued to do valuable work in that area. During the year, the society adopted a number of schools in France and enlisted aid for destitute French children.

A number of social functions were held, which gave Victorians an opportunity to learn from those who had recently come from France, what the country still suffered.


**CAREFREE AND GAY!**

If you are the sports type your hair should look deceptively casual and very becoming! Individual permanents a specialty.

The MARGO BEAUTY SALON

718 YATES E 4023



BRITISH-MADE LADIES' WEAR

COATS SUITS SWEATERS

Piccadilly Shoppe

DIRECT from ENGLAND

1105 GOVERNMENT ST. - G 7332



What you'll be wearing this Fall . . . .

now at 728 YATES ST. Scurrahs



Frank W. Fraser

OPTOMETRIST

BANK OF TORONTO BUILDING E-3213



**Developing-Printing-Enlarging**

VICTORIA PHOTO SUPPLY LTD.

1015 DOUGLAS SUSSEX BLOCK



Closed All Day Thursday

We close and relax each Thursday. Open all other days including Sunday.

Craighurst Garden Teas

1159 Munro—Corner of Armit in Esquimalt (via Munro St. Bus)

Tea Served Daily, Except Thursday


## Frances O'Neill Married In White

Miss Frances Mary O'Neill, daughter of L. K. O'Neill, 869 Richmond Avenue, was united in marriage Friday evening to Earle Raymond Gandy, eldest son of Mr. and Mrs I. N. Gandy, 768 Hill Street, by Archdeacon N. Blunt, in St. John's Church, amid a pretty setting of white gladioli and tall white tapers. F. Chubb was the organist.

Escorted by her father, the bride chose a white gown of embossed taffeta with net yoke, lace ruffles forming an off-the-shoulder neckline, and bouffant skirt. Her fingertip veil was held in place by tiny roses, and she carried a spray of Ophelia roses and white sweet peas, centred with a white orchid. She wore a single strand of pearls and a gold broach set in pearls, loaned by her aunt, Mrs. E. Marks.

Miss Cecil Temple, her only attendant, was gowned in pink taffeta, blue Juliette cap with shoulder veil and matching net mitts. She carried colonial bouquet of pink roses, gladioli and white sweet peas.

Groomsman was H. Mumford and Leslie Gandy and Dick Vivian were ushers.

A reception was held in the Kit Kat Cafe, where J. Dempster proposed the toast to the bride.

Following a honeymoon in Vancouver and Seattle, the young couple will reside in Victoria. The bride's traveling costume consisted of a strawberry red dress of light wool topped with beige coat, trimmed in fur, black assessories and hat. She wore the white orchid from her wedding bouquet pinned to her lapel.

## Lavina Blancard Weds J. H. L. Holland

A Vancouver wedding of much interest here, took place Wednesday evening when Miss Lavina Denice Blancard, daughter of Mr. and Mrs. R. L. Blancard of Vancouver, plighted her troth to John Henry Lawrence Holland, son of Mr. and Mrs. J. L. Holland of Victoria. The ceremony was performed at St. Michael's Church, Vancouver, by Rev. George Stewart in a setting of gladioli and summer flowers.

The bride chose a gown of ivory satin, featuring a square neckline trimmed with lace repeated in the bandeau that held her three-quarter veil. Her long train fell in graceful folds as she was escorted down the aisle by her father. Her bouquet was of red roses and stephanotis tied with white satin.

Maid of honor, Miss Maida McLuskie, and bridesmaids, Misses Rita Foster, Lola Helme, Lorraine Holland and Patricia Blancard, wore gowns of pink, blue and mauve and carried contrasting bouquets of purple, mauve and pink gladioli.

Robert McKay was groomsman and ushers were Harry Foster, Robert Ried, Patrick Blancard, Donald Thompson and Victor Blancard.

A reception was held at Cambrian Hall.

The couple chose Qualicum Beach for their honeymoon. For traveling the bride wore a vyella suit of white wool under a blue topcoat, white hat, purse and shoes and blue gloves to complete her costume.

## Ration Coupons

Ration coupons valid Monday are: Butter, Nos. R10 to R 18; meat, Nos. M40 to M50 and Q1; sugar, Nos. S1 to S25.

Don't overlook work-saving seersucker as a highly satisfactory curtain material for the kitchen.


**WOMEN WANTED**

Four hours daily for clearing trays in kitchen mornings or evenings.

Apply Timekeeper Empress Hotel



Special Clearance Prices On

WOMEN'S

SMART SHOES

The Royal Shoe Store

636 YATES ST.



The Little Shop Where Corsetry Is an Art

• Expert corsetieres always in attendance.

Mae Meighen CORSET SPECIALTY SHOPPE

890 Fort St. E-6214



**A Proven Remedy For Sour Stomach**

Symptoms of indigestion cause considerable distress to thousands of people. Many find relief through the use of Cal-Bis-Sodex, which contains ingredients that gently help alkalize the stomach and restore proper functioning of the digestive system. Cal-Bis-Sodex gives faster relief from the distress of digestive disturbances. Cal-Bis-Sodex is on sale for 29c, 43c and 89c at all Cunningham Drug stores and other drug stores

(Advt. O-C6.)

**It Pays to Shop at Ray's**

MERCHANDISE AT PRICES THAT ALL CAN AFFORD

**"WHAT WAS THAT?"**

Do you find it is necessary to have people repeat their statements? Perhaps one of your ears is slightly deaf. For a complete hearing analysis call JOSEPHINE BRYDGES, HALE HEARING LTD., 404 JONES BLDG. E 8031.

**SWEET 16 BUDGET PLAN**

227 YATES

**DARLING'S** Rx

"Serve You Better"

TWO FRIENDLY DRUG STORES TO SERVE YOU

FORT and BROAD STREETS (Opp. Pemberton's)

DOUGLAS ST. and PANDORA AVE (Opp. B.C. Electric)

for BETTER SLEEP... BETTER DIGESTION.. BETTER HEALTH!

Dr. Chase's Nerve Food

CONTAINS VITAMIN E

## Mends 26,250 Stockings In 3½ Years

"There's a knack to it, of course," says Miss Dorothy Dyson, who runs her own one-woman stocking mending business in a downtown store, "but it's really very easy."

Miss Dyson mends on an average 25 stockings a day. Computed at 300 working days in a year she makes 7,500 stockings look like new in 12 months.

She has been catching up threads and mending runs for three and a half years. That's 26,250 stockings. Laid end to end they would make nearly 14 miles of hosiery.

In the beginning she didn't start out to be a stocking mender. It just happened.

"I was looking for work," she says, "just any kind of work in a store, and one day I was asked if I would mend stockings."

With thought of the old needle and cotton method in her mind Miss Dyson hesitated to accept the offer. Then she was shown "the gadget" as she calls the tiny tool she uses to make old stockings look like new.

"It scared me even worse," she says with a reminiscent smile. "It looked such a silly thing to be used in mending stockings but I finally decided to give it a trial."

Just a year and a half later she started her own business and she has been kept busy ever since.

**USES WIRE HOOK**

The gadget is a fine wire hook about 2½ inches long attached to a small bone handle that fits comfortably into the hand. An ordinary glass tumbler, small sized, is also part of the equipment and a medium sized crochet hook.

Miss Dyson works quickly and surely even as she talks. A stocking is drawn down over the glass tumbler and the run to be mended spread across the mouth of the glass and held firmly with her left hand. Then "the gadget" goes into action, guided by her right hand.

Threads are picked up quicker than an inexperienced eye can see and the tiny hook works up and down with machine-like precision.

So quick does Miss Dyson work she has had customers ask her if the hook is worked by electricity.

"I just roll back my sleeves and show them I have no batteries attached to me," she says with a laugh.

**MENDS SNAGS OR RUNS**

Runs in stockings vary from small snags to wide ribbons the full length of the stocking. Snags are usually picked up with the crochet hook in one or two minutes. A small run can be mended in less than half an hour. Bigger runs take anywhere from an hour to three hours.

The largest run Miss Dyson has ever mended was a ten-thread affair, the full length of the stocking.

"That took some figuring," she says, "but I finally got it done."

"When I started this work," she goes on to say, "it was nearly all rayon hosiery with just a few nylons. Now I get all nylons and just a few rayons."

"Don't ask me which I like best," she warned. "I don't know."

Miss Dyson has no slack season in her business—there are always stockings to mend.

"And I really think it's been worse since the war stopped. New stockings are harder to get now than they were a year or so ago and people are trying to make their old one's last just as long as possible."

"It's my job to see that they do last," she said, as she turned to a pile of silk hosiery stacked in a deep drawer at the end of her desk.

The following druggists of Victoria and District are A.I.D. stores. Watch for Thursday's Advertisement in this paper:

Aaronson's Drug Store, G 2414
Darling's Pharmacy, B 1212 and B 3831
Fernwood Pharmacy, G 2722
Gorge Pharmacy, E 7702
Hillside Pharmacy, G 1632
Jubilee Pharmacy, E 8911
Minnis Pharmacy, G 3532
Pandora Pharmacy, G 3841
Shotbolt's Drug Store, G 1612
Terry's (1939) Ltd. E 7187

Dancraft ENREGISTRÉ

LA BIJOUTERIE DERNIER CRI

Trésors d'Élégance

ROSE'S Ltd

JEWELERS & OPTICIANS

Phone E-6014 1317 DOUGLAS

ENGLISH WOOLENS FOR QUALITY AND LONG WEAR

"RODEX" TOPCOATS—TAILORED SUITS—ACCESSORIES

1107 GOVERNMENT ST. GORDON ELLIS Ltd

CHENILLE HOUSECOATS 7.95

Closely tufted, full-wrap styles. Popular colors

708 VIEW LOVE'S Ltd. 708 VIEW

NEW METHOD Laundries G 8166 DOING A BIG JOB—WELL

## Bursary Awards Given By I.O.D.E.

Total bursary awards given by the I.O.D.E. for the year 1946-47 amount to $820, it was announced at a meeting of primary educational secretaries held Thursday at headquarters. Mrs. F. F. Beckett, municipal educational secretary, was in the chair.

Individual bursaries to the value of $450 were granted two students attending Victoria High School and one each to Esquimalt, Saanich and Oak Bay. Each student, so awarded, will be sponsored through four years high school by the I.O.D.E.

Two bursaries were also granted students outstanding in their fields of endeavor. One for $120 to Mervin Cummings, a brilliant young violinist, and the other valued at $200 to Jack Crookston, an honors medical student attending Toronto University.

A scholarship of $50 annually is also given to student attending first year Victoria College who is recommended by the faculty.

All students receiving bursaries from the I.O.D.E. must be children of veterans of either the Great War or the World War.

## Former Cwac Major Operates Women's Shop

MONTREAL (CP)—Cathleen Welch, a former major in the Canadian Women's Army Corps, today is the proud proprietor of a de-luxe women's shop at nearby Hudson Heights, Que., thanks to her re-establishment credit.

Back in 1942, while still a private in the C.W.A.C., Miss Welch, a former youth training organizer, laid plans for eventually owning a business of her own. As soon as her discharge came through, she bought a loom and started weaving original Patters in a dinner set and fancy goods, industriously building up a stock of merchandise.

Now she employs six women working full time on fancy table sets and lingerie.

## T.C.A. New Posts

WINNIPEG, Man.—In a move to segregate executive responsibilities as a result of rapidly-expanding operations, Trans-Canada Airlines has created three functional directors in the persons of H. C. Cotterell, E. H. Moncrieff and F. T. Wood, who had previously been assistants to W. F. English, vice-president.

Cotterell becomes director of research and economic control; Moncrieff is made director of personnel and organization control, and Wood becomes director of facilities and supply control.

## Engagements

**Announcements to appear under this heading will be accepted at the Times Advertising Department. Minimum charge $1.50 for 10 lines, and 15c for each additional line.**

The engagement is announced of Patricia Marjorie, younger daughter of Mr. C. A. Rainsford, Elk Lake and the late Mrs. Rainsford, to Desmond Gerard, eldest son of Mr. C. J. McKillop, Vancouver, B.C. The wedding will take place Friday, Sept. 6, 1946, in Victoria.

Mrs. J. B. Crocker of Fredericton, N.B., announces the engagement of her daughter, Mrs. Frances H. Parish, to Daryl O. Elford of Victoria, B.C. Mrs. Parish is the daughter of Mrs. Crocker and the late Dr. J. B. Crocker. Mr. Elford is the son of Mr. John Herbert Elford, and the late Mrs. Elford of Victoria. The wedding has been arranged to take place in Montreal early in September.

Mr. and Mrs. W. O. Miller of Didsbury, Alta., announce the engagement of their daughter, Ruth Irma May, to Mr. Murray Anderson, son of Mr. and Mrs. C. T. Anderson, 571 Toronto Street, Victoria, B.C. The marriage to take place Sept. 9 at Didsbury.

## You Can Plan A Successful Future Scientifically

A prominent scientist regularly finds himself in a mood of black depression. It doesn't bother him. He knows nature has followed its cycle and in a few days he will be bright and optimistic again for at least five weeks duration.

You may think that you go along on an even emotional scale but you don't—some days you are happy—some days you are blue—not because of things that happen to you but because nature is taking its course.

Professor Rex G. Hersey has prepared a chart for you whereby you can plan your life for the next 20 years. It appears on Page 59 of the September edition of True Magazine on sale today at your magazine dealers.

True Magazine is distributed on Vancouver Island by Lovick's News Agency, Victoria, B.C. ***

OUR BOARDING HOUSE

OUT OUR WAY

VIC FLINT

AROUND HOME

MR. AND MRS.

BOOTS

FRECKLES

ALLEY OOP

DOTTY DRIPPLE

# Halt Uranium Export Till Bombs Destroyed Ontario M.L.A. Urges

Canada, which would be the Belgium of a World War III, should immediately halt exports of uranium to the United States until all atomic bombs and all bomb-making plants have been destroyed since they are a menace to world peace, A. A. McLeod, Labor Progressive Party member of the Ontario Legislature said here Friday night.

Speaking at an open air rally at Central Park sponsored by the Victoria L.P.P. organization in connection with the party's nation-wide marking of the end of World War II, Mr. McLeod suggested that just as Canada before World War II had placed at the disposal of the Fascist powers her full economic and mineral resources, so Canada today was preparing a stockpile for death.

Scoring Red-baiting and talk of war with Russia not only in Canada by such men as Premier Drew of Ontario, but in the U.S. by men like William C. Bullitt, former U.S. ambassador to France and in Britain by Winston Churchill and others, Mr. McLeod said withholding the secrets of the atomic bomb was creating suspicion among the Russians who within a few years would also possess the "know how" to make the bomb.

He said Canada should demand destruction of the atomic bomb for her own security and should demand that the scientists who had developed the bomb, with those of other nations, should pool their knowledge to turn atomic energy to some good.

While World War II had cost 50,000,000 lives, a Third World War would probably cost 500,000,000 because of the atomic bomb and other new weapons. He foresaw the possible destruction of all Canada's largest cities, should Canada become the battleground of World War III.

"Any World War III will certainly see Canada in the role of Belgium in 1914 and Poland in 1939," he said.

Russia, at the world security conference at which the United Nations' Organization was born, had asked for destruction of the atomic bomb and previously at the Potsdam conference had indicated her willingness to continue the wartime collaboration with the United States and Britain into the peace years. All atomic bombs should now be destroyed to show the good faith of the western allies in Russia, he said.

**WIDER MEANING OF PEACE**

Darshan Singh, member of the L.P.P. in Victoria, said the meaning of peace today was wider for Canada than ever before because Canada had been placed at the hub of the world between the U.S. and Russia.

Just as Hitler had been permitted to rise to power because the nations were afraid of the people's movement in the Soviet Union, so "finance capital is doing its best to restore facism today," he said.

Hans Kroeger acted as chairman of the meeting.

---

Daisies are fair-weather flowers and close their petals when it rains.

## Due From Alaska Monday

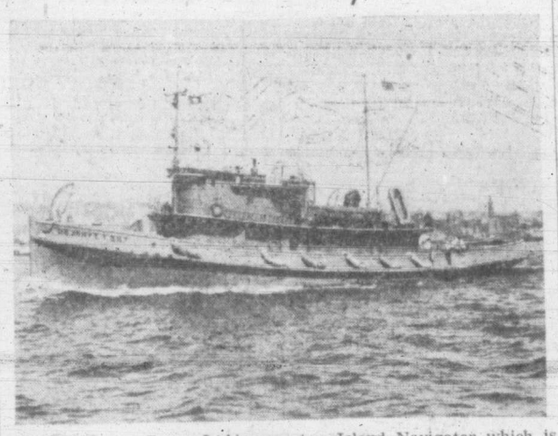

Island Tug and Barge Ltd.'s new tug Island Navigator which is scheduled to arrive here Monday from Alaska where she was turned over to the company by the U.S. Maritime Commission. She is one of four new tugs bought from the U.S. She is 126 feet in length, has a beam of 28 feet and a depth of 18 feet. Her diesel engines give her 1,380 h.p. and a speed of approximately 12 knots. Her gross tonnage is 282.

# At Conference Smuts Works For Solid Italy-Greece Peace

By ROSS MUNRO

PARIS (CP)—Prime Minister Smuts of South Africa, only senior delegate to the Peace Conference who was at Versailles in 1919, has been in Paris only since last Monday, but already he is playing a big part in conference business.

He is particularly prominent in behind-the-scenes efforts to establish some sort of peace settlement in Europe.

His main work so far concerns an attempt to bring about a rapprochement between Italy and Greece and it has met with considerable success, according to South African sources.

The prime minister believes stable relations between those two countries will go a long way toward creating a peaceful Mediterranean. Due to the prime minister's interpretation, it is believed that Italy will agree to pay Greece the reparations the latter is going to demand. This was a critical point of disagreement previously.

Field Marshal Smuts also is anxious to extend the link between Greece and Italy to France and he hopes for some magnaminity from France toward Italy for the good of a reasonable settlement in the Mediterranean.

The South African statesman saw President Georles Bidault of France in this connection, but there is a question whether French public opinion will accept such a proposition in view of Italy's "stab in the back" under Mussolini.

He also has talked with Foreign Secretary Bevin, Alcide de Gasperi, the Italian premier, and with the top men of the Greek, Dutch, Belgian and Czechoslovak delegation. He had a long talk with State Secretary Byrnes of the United States who, it is understood, told him the full background of Yugoslav-U.S. dispute.

# U.N. Capital At Lake Success Difficult For Carless Visitors

By CLYDE BLACKBURN

NEW YORK (CP)—Trygve Lie and I went out to see the new United Nations headquarters at Lake Success, Long Island, but we did not go together.

The jolly-faced, rotund Norwegian Secretary-General of the U.N. drove out in a new, luxurious sedan and I went the hard way.

He traveled the way delegates and high dignitaries of the organization will go and I used the methods open to the carless staff, most of the correspondents and hoi-polloi.

Lake Success is about 20 miles from midtown Manhattan. It probably took Mr. Lie 35 minutes of comfortable driving. It took me more than an hour each way and that is what it will be like for those without automobiles to reach the former Sperry Gyroscope plant where the U.N. is spending upwards of $2,000,000 to create a temporary home.

The plant sprawls over acres of a meadow about two miles from Great Neck. It is owned by the United States government and will be headquarters of the U.N. until and if they erect a Geneva upstate in the Greenwich area of the New York-Connecticut border.

Busiest person in the plant was Miss Jackie Herzog, an attractive brunette human encyclopedia at the reception desk. I asked her how I could get back to town.

There might be a special bus later in the day, she said, or if I walked up the road a few hundred yards to a crossing I might get a bus to the Great Neck station.

Otherwise a taxi was the best bet and she called one for me. It came in 15 minutes. The driver quoted $8 to Rockefeller Plaza. "That's what we're all charging," he said.

I asked him to take me to the nearest subway station—about five miles away in Jamaica. That cost $3, plus tip. The ride into Manhattan, was 5 cents and no tip.

Trygve Lie came out just as I entered the taxi. I was sorry he had not appeared earlier because I wanted to ask him why the U.N. had chosen such an outlandish spot. Probably he knew the answer, but I doubt if he would tell me.

## Pay, Sick Parades Abolished As Irksome

WELBECK ABBEY, Nottinghamshire, Eng. (CP)—No longer will the northern British soldier line up for pay. Nor will he have sick parades or leave parades.

These practices have been abolished by Lt.-Gen. Sir Philip Christison, general officer commanding the northern command, as "petty nuisances which irk the modern soldier.

In future soldiers and members of the Women's Auxiliary Territorial Services in the northern command will have their pay handed to them in packets every week by non-commissioned officers instead of lining up at the paymaster's table.

Sick parades ended today. Army doctors will adopt surgery hours during which officers and men may make their own medical visits and appointments.

# No Pattern Yet To Settle Strikes Says Mutual Head

Although eastern businessmen had hoped to see some pattern emerge from the wave of strikes in major industries, which would serve as a basis for settling such disputes, so far this has not happened, Louis L. Lang, president of the Mutual Life of Canada, said in an interview today.

Mr. Lang is on an annual inspection trip of western offices and is spending the day in Victoria checking on investments the company holds in Victoria, particularly loans that have been issued on Victoria property. "We have considerable money invested in your city and everything appears in exceptionally good condition," he said.

From here he will return to Vancouver, where Mrs. Lang stopped over, and then go on to Jasper, where there is a meeting of the Western Club members next Tuesday, Wednesday and Thursday. Those attending will be men from the western provinces who in the past year sold $100,000 worth of insurance, qualifying them for "Century Club" membership, or who sold $250,000 worth, qualifying them for the "Quarter Million" Club.

Attending from Victoria will be F. M. McGregor, local manager; R. H. Reeve, Darryl Alford, Donald Smyth and Vernon Ridgeway.

Mr. Lang stressed that one of Canada's most pressing needs in the immediate future is to "increase in every possible way the production of food and goods of all kinds." He said he believed that Canada's workers realized that increased production means more employment. "They are convinced," he stated, "that plenty brings quality and moderate prices."

"There is no room in a Canadian national economy," he continued "for a theory in favor of artificial restrictions because it brings in its train scarcity, deterioration of quality and high prices."

## Bank Magazine Describes Malahat

Tribute to the beauties of the drive from Victoria over the Malahat is paid by C. W. Hadfield in the August issue of the Bank of Montreal staff magazine.

Mr. Hadfield first describes the early history of survey and construction of the Malahat Drive which was originally completed by the government after a contractor had defaulted on a contract to do eight miles of road.

The writer describes the trip over the Malahat and the Vancouver Island scenery between Victoria and Nanaimo. He concludes "The trip over the Malahat is an experience that will live in the memory of the writer, and one that should not be missed by anyone who appreciates the beauty of nature in its original form."

The article is illustrated with pictures from the Victoria and Island Publicity Bureau and the Provincial Archives.


Look!
COLGATE
Quality Guaranteed
CHILD-SIZE
TOOTH BRUSH
19¢
SAFE FOR TENDER GUMS
MONEY CAN'T BUY A BETTER TOOTH BRUSH



STUDY MUSIC IN CANADA'S LEADING SCHOOL

DIAMOND 1886 1946 JUBILEE

IN 60 YEARS the Toronto Conservatory of Music has grown to be one of the largest schools of music in the British Commonwealth of Nations.

Last year over twenty thousand students were candidates for the examinations conducted by the Conservatory in every Province of Canada.

For full details of courses and examinations write for the Annual Year Book and the Examination Syllabus.

135 College St., Toronto 2B, Ontario.

Victoria Representative
MRS. C. S. BEALS, MUS. B., 3513 QUADRA ST.

TORONTO CONSERVATORY OF MUSIC
UNIVERSITY OF TORONTO



Whee! At THE BAY Monday

Girls' White and Tan

AMERICAN
Saddle Oxfords

In a Complete Size Range..... 5.95

Better hurry down early . . . or your happy feet will just rush on ahead of you at the anticipated solid comfort of these loveable loungers. Imported from New York. White and tan. Widths AAA to C. Sizes 4 to 9.

—Women's Shoes, Fashion Floor at THE BAY

Hudson's Bay Company
INCORPORATED 2ND MAY 1670.



the Bay

Monday Store Hours
9 a.m. to 5 p.m.

"School Days—School Days
Dear Old Golden Rule Days"

And a good golden rule for wise students is to shop at "The Bay" for fashion-wise, quality-wise, back-to-school togs.

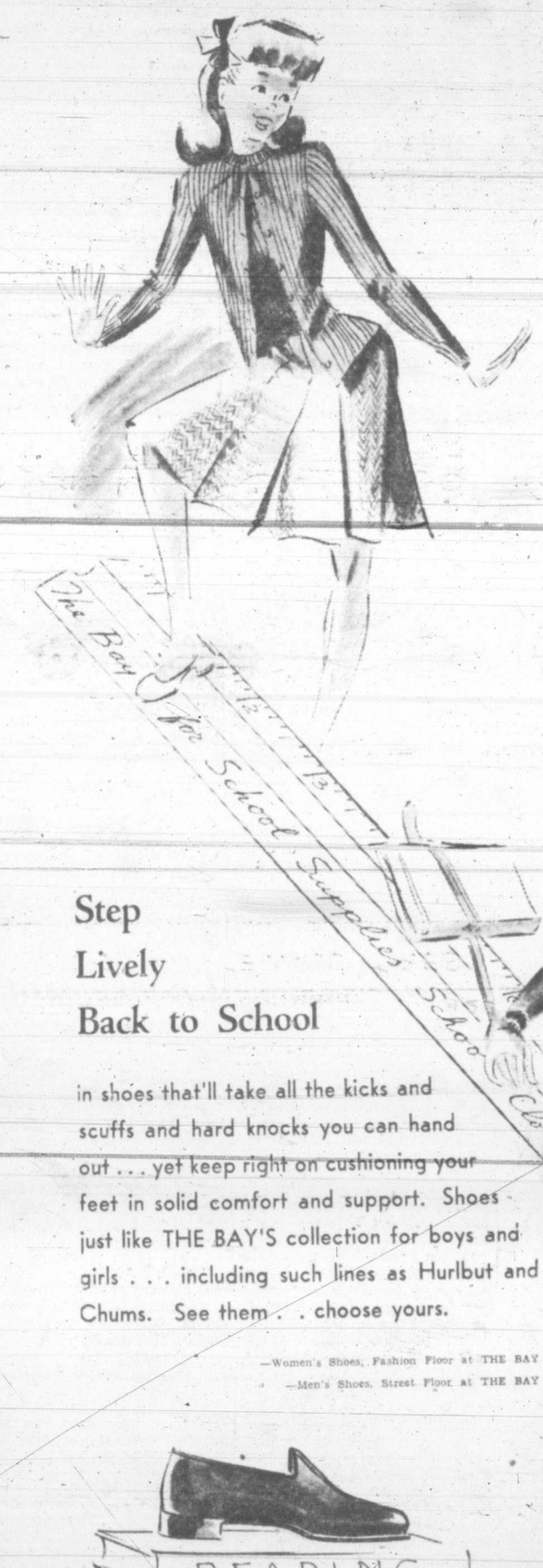


Switch 'Em . . . Match 'Em
Twin Sweaters

PULLOVER ..... 3.50
CARDIGAN ..... 3.98

Where on earth will you find anything to equal the wonderful switching-matching qualities of your pure wool sweater set? These are such beauties in rib knit with long sleeves, crew neck. Cerise, pale pink, beige, mauve, crimson, deep green, jonquil, sky. Sizes 8 to 14 years.

All-wool Herringbone Weave SKIRTS

Happy companion for your sweater set . . . full flared with three pleats back and front. Gold, sand, old rose, lime, turquoise, wine, navy. Sizes 10 to 18 years.

—Sportswear, Fashion Floor at THE BAY

Boys' Wool Pullovers

Sizes 28 to 34..... 2.95

Ideal under-your-jacket sweaters of botany wool . . . V neckline . . . contrasting trim. Wine, heather, blue, navy.

Boys' Short Pants

Fine wearing, neatly tailored cheviot serge short pants for your youngster's back-to-school days. Fully lined. Wear with belt or braces. Three pockets. Navy, in sizes 24 to 30..... 1.89

Step
Lively
Back to School

in shoes that'll take all the kicks and scuffs and hard knocks you can hand out . . . yet keep right on cushioning your feet in solid comfort and support. Shoes just like THE BAY'S collection for boys and girls . . . including such lines as Hurlbut and Chums. See them . . choose yours.

—Women's Shoes, Fashion Floor at THE BAY
—Men's Shoes, Street Floor at THE BAY

A—Girls' Elk and Calf Loafers, with solid leather heel and sole. Combination fitting heel. Sizes 4 to 9 . . . width AA to B..... 3.98

B—Sturdy School Boots of oil tan or pliable Elk leather. Solid leather soles and heels.
Sizes 1 to 5½..... 3.98 Sizes 11 to 13..... 3.50

C—Girls' Hurlbut and Chums Oxfords in black and brown calf. Goodyear welt soles, low heels. Good range in sizes and fittings..... 5.95

Hudson's Bay Company.
INCORPORATED 2ND MAY 1670.

# Dodgers-Cards Still Deadlocked For Lead

**It was 1941 and 1942 all over again today as Brooklyn Dodgers and St. Louis Cardinals battle for the National League flag with indications pointing to a neck-and-neck finish right down to the wire.**

**With five weeks of the season remaining, the two rivals are tied for the lead, with identical won and lost records.**

**Both won yesterday, in almost identical fashion. The scores were the same, 2 to 1. Each had to come from behind and each won in the ninth inning.**

The Brooks spotted Cincinnati, with Bucky Walters on the mound, a run in the second inning, tied the score in the sixth and won in the final inning when centrefielder Dick Whitman singled home Ed Stevens who had led off with a double.

The Cards fell behind when Philadelphia Phils scored a run in the first inning of their night game. St. Louis knotted the count in the fourth and won in the ninth when pinch-hitter Terry Moore singled in Whitey Kurowski from second with two out.

Chicago Cubs defeated Boston 3 to 1 to increase their margin to 3½ games over the fourth-place Braves.

**FIFTH STRAIGHT**

New York Yankees won their fifth straight when they defeated St. Louis Browns 4 to 1 in a night game at the Yankee Stadium, Ernie Bonham, scattering six hits, was helped by Joe Gordon's 10th homer. The win reduced the American League-leading Boston Red Sox margin over the Bronxites to 12 games.

Dizzy Trout's six-hit pitching snapped a five-game losing streak for Detroit as the Tigers and Washington split a twilight-night doubleheader. After Hal Newhouser, in a relief role, walked in the winning run in Washington's 3 to 2 victory in the first game, Trout came back to hurl a 5 to 0 win, his fourth shutout of the season.

Philadelphia's last-place Athletics won their fourth straight when Jesse Flores pitched them to a 1 to 0 night game victory over Cleveland Indians.

**NATIONAL LEAGUE**

| | R. | H. | E. |
|---|---|---|---|
| Philadelphia | 1 | 7 | 0 |
| St. Louis | 2 | 8 | 0 |
| Batteries: Judd and Seminick; Beazley and Kluttz. | | | |
| Brooklyn | 2 | 7 | 0 |
| Cincinnati | 1 | 9 | 0 |
| Batteries: Higbe and Edwards; Walters and Mueller. | | | |
| Boston | 1 | 3 | 2 |
| Chicago | 3 | 2 | 3 |
| Batteries: Sain and Masi; Erickson and Livingston. | | | |
| New York | 3 | 8 | 2 |
| Pittsburgh | 7 | 9 | 1 |
| Batteries: Trinkle, Thompson and Cooper; Bahr and Lopez. | | | |

**AMERICAN LEAGUE**

| | | | |
|---|---|---|---|
| St. Louis | 1 | 6 | 0 |
| New York | 4 | 9 | 2 |
| Batteries: Potter and Helf; Bonham and Robinson. | | | |
| Cleveland | 0 | 3 | 2 |
| Philadelphia | 1 | 8 | 0 |
| Batteries: Harder and Hegan; Flores and Desautels. | | | |
| First game. | | | |
| Detroit | 2 | 6 | 0 |
| Washington | 3 | 7 | 2 |
| Batteries: Hutchinson, Newhouser and Tebbetts; Newson and Evans, Early. | | | |
| Second. | | | |
| Detroit | 5 | 10 | 0 |
| Washington | 0 | 6 | 3 |
| Batteries: Trout and Swift; Scarborough, Hudson and Early. | | | |

## Greenberg Highest Paid Benchwarmer

**WASHINGTON (AP) — Hank Greenberg, the world's highest paid baseball player, is about to become the world's highest paid benchwarmer.**

**"Yes, I'm going to use Roy Cullenbine on first for awhile," said Steve O'Neill, manager of Detroit Tigers, in answer to a reporter's question.**

**"But I'm not benching Hank. I'm just giving him a rest."**

**Resting with Greenberg, whose salary has been reported to be $55,000 a year, will be Hoot Evers, Detroit centrefielder.**

**Both have been in hitting slumps.**

## U.C.T. Victors In Baseball Semi-Final

United Commercial Travelers baseball club evened the count at one-all in the semifinals of the Victoria Athletics' Junior Baseball League last evening when they beat Douglas Hotel 13 to 1.

The hotelmen won the first game of the best-of-three series.

U.C.T. were ahead 2 to 1 going into the fifth inning. Turning on the power in the fifth, they scored five runs and then added six more in the sixth and final inning.

Murray McArthur pitching for U.C.T. held Douglas Hotel to three hits.

**WESTS PRACTICE**

Victoria West Soccer Club will hold its first workout at Central Park tomorrow morning, commencing at 10.30.

## Rival Managers, Pitchers In Tonight's Ball Game

One of the season's biggest crowds will jam Athletic Park tonight for the game between Victoria Athletics and Wenatchee Chiefs. It will be "Bob Jensen Night" with the fans and players to honor the Victoria right-hander who has established a new Western International League strikeout record and turned in some brilliant exhibitions both at home and on the road. After receiving a large number of gifts in a pre-game presentation Jensen will take the mound. He will be opposed by Eddie Green, stocky Wenatchee mound star, who bested him in a pitching duel last Tuesday night. The two hurlers, along with club managers, from left to right: Ted Norbert, Victoria pilot, Green, Buddy Ryan, veteran Wenatchee leader, and Jensen.

## Nelson Beaten By Oliver 1 Up In P.G.A. Golf

PORTLAND, Ore. (AP) — Defending titleholder Byron Nelson was tumbled out of the National Professional Golfers' Association championship Friday when he lost to Ed (Porky) Oliver of Wilmington, Del., 1 down in the 36-hole quarter-finals.

Oliver, 207-pound shotmaker, pulled the tournament's biggest upset on the final hole in a thrilling battle that saw him 4 up at the 18th and Nelson 1 up at the 27th.

The last hole, witnessed by thousands of spectators, was a dramatic climax in which Nelson, the greatest golfer of many years, cracked to take six strokes, one over par.

He hooked his second shot into trees and played his third from under low-hanging branches. The weak out left him in the rough and his pitch was on the green but short by some 25 feet. He went for the hole in bold fashion but was off line.

Oliver drove into the rough, hit his second onto the fairway and his third over the pin by some 18 feet. He rolled his fourth to within eight inches of the cup and Nelson conceded defeat with a handshake.

Veteran Harold McSpaden of Sanford, Me., outclassed Charles Congdon, Tacoma, Wash., to win 5 and 3 and will face Oliver in today's 36-hole semifinals.

In the lower bracket, Jimmy Demaret of Houston, Tex., trounced Jim Turnesa, Mamaroneck, N.Y., 6 and 5.

Demaret today met little Ben Hogan, Hershey, Pa., star, now the leading money winner of the year. Hogan advanced with a 5 and 4 win over Frank Moore, Overland, Mo. Moose hit the Portland par 72 course for a nifty 67 in the first 18, Hogan carding 68.

## Vic Murdoch Gains Finals At Portland

PORTLAND, Ore. (AP) — Three of the home-town prides fumbled under Canadian fists Friday night in the first of semi-final bouts for the National Amateur Athletic Union junior boxing championships.

Stan Almond, Vancouver, B.C., decisioned Herbie Patzer, Portland, while his brother Frank Almond, took a close nod over Wendell de Lorme, Portland, in the 118-pound class. Still a third Canadian, 112-pound Vic Murdoch, Victoria, B.C., won a final berth, outclassing Gerald Strutz, Portland, all the way for an easy decision.

THE VICTORIA DAILY TIMES
SPORTS
SATURDAY, AUGUST 24, 1946 PAGE 9

# Fine Trophy List For All-Breed Dog Show At Armories Aug. 31

Handsome trophies and rosettes will be the order for the all-breed championship show of the Vancouver Island Dog Fanciers' Association at the Bay Street Armories a week today. It will be an all-day affair with judging to start at 10 and continuing until late in the evening. Mrs. Beatrice Godsol of San Francisco will judge all breeds.

To the best in show will go the beautiful trophy donated by the British Columbia Kennel Club. The best Canadian bred will take away the trophy offered by the Canadian Kennel Club, Inc. of Toronto, while the best sporting will receive the award given by Hon. E. W. Hamber.

Other trophy donors include: Best working, Mr. and Mrs. Frank Creasey; best hound, Mr. and Mrs. Donald Due, Seattle; best terrier, Mrs. D. Gardner, Edmonton; best toy, Dorothy Brown, Kirkland, Wash.; best non-sporting, Mrs. C. Bloomfield; best Canadian-bred Boston female, Mr. and Mrs. Stan Hancock; best beagle over 13 inches, Heatherbelle Kennels, Victoria; best of breed English cocker, Westmount Kennels; best of breed Belgian griffon, Mr. and Mrs. W. A. Johnson; Swift's Canadian, Gaines Ltd., Mr. and Mrs. Wayne Colley, Seattle; Mr. and Mrs. Bryan Golden, Seattle; Guy Cofine, Tacoma; Mr. and Mrs. F. Larsen; E. V. McIntyre; B.C. Electric Railway Co. Ltd. and Lewis Starkey, Pasadena.

Total of 296 entries have been received from all parts of the Pacific Northwest.

Col. R. D. Travis of the 16th Canadian Scottish Regiment will present the prizes.

Pte. Wallace, famed mascot of the Scottish Regiment, will be in attendance all day, accompanied by his trainer, Staff Piper Andy McGeorge.

## On Committee

CHARLIE FAULKNER

member of the local referees' board for several seasons, Faulkner is one of the committee of three to handle the players of the new Victoria entry in the Pacific Coast Football League. Other members of the group will be Ralph Cosier and Joe Watt. Cosier will also act as manager of the eleven.

## Bowling Meetings

Harry Stuart, manager of Gibson's Bowladrome, today announced the following organization meetings of the various bowling leagues:

August 26 — Mixed Fivepin League.

August 27—Commercial Tenpin League.

August 29 — Mixed Tenpin League.

All team captains are asked to attend and any others interested. Any new teams wishing to enter any of the leagues are asked to attend the meetings.

## Eagles Crowned Baseball Champs

A 9 to 1 win against Navy at Colville Road last evening gave Eagles the Vancouver Island junior baseball championship. It was their fourth game in a best-of-five series.

Bernie Anderson pitching for Eagles, was the hero of the win when he held Navy batters to three scattered hits.

Navy's lone run came in the third inning when second baseman McLeod stepped into a homer.

Navy used MacIntosh and Evans on the pitching mound but Eagles batters got to both of them.

## Win Twilight Golf

In twilight mixed two-ball foursome play at Uplands Golf Club, Mr. and Mrs. F. G. Hope were the winners and Eric Hibberson and his mother, Mrs. J. R. Hibberson, took the runners-up honors.

## Esquimalt Takes Senior 'B' Fastball Title By Default

Esquimalt Meat Market fastball club is the 1946-47 city senior B championship winner.

The marketmen won the honors last night when their opponents in the finals, Chinese Students, defaulted third game of a best-of-three series.

The Esquimalt boys won the first two tilts by good margins on Wednesday and Thursday nights.

On Monday the senior B champs will oppose Ciros, city senior A titleholders, in a Colonist Cup game at Upper Central Park. Tooby and Marrion will umpire.

**GAMES MONDAY**

At Lower Central Park Monday evening, Spencers will go up against Dominion Meat Market in a Poodle Dog Cup fixture to be umpired by Wood and McClintick.

A third game Monday evening will bring together Mollies BB-Q and Brentwood Aces in a Calvert Cup contest at Queens and Quadra. Hill and Barnes will "call 'em."

**TUESDAY**

Tuesday games are:

Dockyard Civil Service vs. K.V.'s, Poodle Dog Cup, Upper Central Park, Tooby and Moore.

Adverts vs. J. H. & E., Taylor Memorial Cup, Lower Central Park, Holness and Marrion.

H.B.C. vs. A. & N. Taxi, Taylor Memorial Cup, Queens and Quadra, Wood and Hill.

**WEDNESDAY**

Wednesday will bring together:

The winners of the Esquimalt Meat Market-Ciros game vs. Chinese Students, Colonist Cup, Upper Central Park, Tooby and Moore.

Brentwood Aces vs. the winner of the Spencers-Dominion Meat Market game, Poodle Dog Cup, Lower Central Park, Barnes and McClintick.

Games will start at 6.30.

## Caldwell Primed For Auto Races

Whether or not the American boys can do it tonight remains to be seen, but if they do it won't be a push-over, says Digger Caldwell, Victoria's king of the auto race track who will be out again to take the big prize money at another international program at Langford Speedway, starting at 7.45.

Six U.S. drivers will be over with their cars. Some new power wagons are looked for. With them the visitors plan on setting Caldwell back a notch in his record of winning every main event at local race meets this season.

But the little champ is not worried. His No. 5 car is in top condition and he will be pushing it to the utmost against all-comers.

Buddy Green, former Victorian now living in Seattle, will be one of the main contenders in the attempt to down the Digger, Lou McMurtry, another of Seattle's top-notchers, will be on hand as well. Others from across the border to show, include Daryl Baker, Del Fanning, Bill Perkins and Bud Nelson.

Eight Victoria drivers are scheduled to appear, including Corky Thomas, who cracked through the fence in his "Fighting Lady" in last week's show.

# Mafosta Heads Crack Field For Rich Longacres Mile Tomorrow

SEATTLE (AP)—A dozen probable starters in the $20,000 Longacres mile, the top race of the Pacific Northwest season, will be headed Sunday by Mafostta, the Canadian speedster which set a new world six-furlong record of 1.09 1-5 recently on the Longacres track.

A specially chartered airplane will fly at least three top-ranked jockeys to Seattle for the event. They are headed by Johnny Longden, who rode Count Fleet to the triple crown in 1943 and will be aboard Little Rollo Sunday.

With an impost of 111 pounds, Little Rollo will be a leading challenger of Mafosta, with his top weight of 127.

Pagan Star and Scotch Pert will each carry 117 pounds. Other leading contenders include Mouse Hole, British Columbia handicap winner, 113 pounds, and Amble In, 111 pounds, twice conqueror of Little Rollo.

# Ferrara Hurls Beauty To Stop Wenatchee

**Victim of some real tough breaks this season Tony Ferrara came into his own last night as he checked in with a pitching masterpiece to turn back Wenatchee Chiefs 5 to 3 and give the Victoria Athletics their first win in the current series with the Western International League baseball leaders. He ended Wenatchee's win streak at three games. Smallest crowd of the week attended.**

Ferrara was real sharp on the hill. His curve was breaking off like a whip and although he gave up five walks the husky right-hander was always in control of the Wenatchee sluggers. Twice during the evening he struck out Dick Adams, number one power hitter of the Chiefs, the second time for the third out in the ninth inning with two runners aboard.

In addition Tony uncorked two fielding gems. In the ninth he raced over to first base to make a putout on pinch-hitter Gaviglio after his screaming grounder had bounced off first-baseman Jake Suytar's shins and left him helpless. Ferrara took second-sacker Frankie Cirimele's relay to just nip the runner. In the sixth Ferrara hurled his gloved hand up to deflect Williams' line drive just enough for Cirimele to throw him out. Shortstop Billy Dunn also had a big night with seven assists, a couple of them on tough chances.

**HASKELL HOMERS**

Wenatchee moved into an early 3 to 0 lead, Williams' double giving them one run in the second and Haskell's home run providing two in the fourth. A's got two of them back in the fifth Eddie Murphy's double being the payoff blow and catcher Bob Stumpf singled home the tieing run in the sixth.

Athletic won the game in the seventh when Bob Cherry doubled up against the centre field fence and scored on Pete Hughes' single. The local club added another run in the eighth, Murphy again providing the scoring punch.

Ferrara gave up seven hits and struck out six. Chuck Cronin, who went the distance for Wenatchee, was touched up for 13 while he fanned five.

Tonight the players and Victoria fans will honor Bob Jensen, pitching star of the Athletics and new strikeout holder of the W.I.L. at "Bob Jensen Night." Presentation of many gifts will start at 8.

**VANCOUVER WINS AGAIN**

Walloping second-place Salem 10 to 6 while Vancouver was keeping its jinx over Bremerton with a 9 to 3 triumph, Tacoma moved up to third place. As matters stand today, Tacoma, is a single percentage point back of Salem and the same fraction ahead of Bremerton.

Yakima hoisted its third straight win at Spokane, 6 to 4, in a game featured by an inside-the-park homer by Yakima's Bud Dawson.

Bremerton gained some consolation for its loss which was Vancouver's sixth straight victory when Bill Barisoff cracked the league home-run record by poling his 38th round tripper of the year. The Barisoff record erases the mark of 37 set in 1940 by Morry Abbott of Tacoma.

Short scores follow:

| | R. | H. | E. |
|---|---|---|---|
| Bremerton | 3 | 9 | 0 |
| Vancouver | 9 | 11 | 1 |
| Batteries: Federmeyer and Volpi; Hedgecock and Brenner. | | | |
| Tacoma | 10 | 14 | 3 |
| Salem | 6 | 10 | 2 |
| Batteries: Martin, Gerkin (8) and Kemper; Soderburg, Fallin (6), Gunnarson (6) and Kerr. | | | |
| Spokane | 4 | 10 | 2 |
| Yakima | 6 | 11 | 2 |
| Batteries: Faria and Varrelman; Romple and McConnell. | | | |

## Break String

| Wenatchee— | AB | R | H | PO | A | E |
|---|---|---|---|---|---|---|
| Barr, lf | 3 | 0 | 1 | 0 | 0 | 0 |
| Warner, cf | 4 | 0 | 1 | 3 | 0 | 0 |
| Wasley, rf | 4 | 0 | 1 | 1 | 0 | 0 |
| Adams, 1b | 5 | 0 | 1 | 10 | 0 | 0 |
| Stetter, 2b | 3 | 1 | 0 | 0 | 1 | 0 |
| Williams, 2b | 2 | 1 | 1 | 1 | 2 | 0 |
| Pesut, c | 4 | 0 | 1 | 5 | 1 | 0 |
| Haskell, ss | 4 | 1 | 1 | 4 | 4 | 0 |
| Cronin, p | 3 | 0 | 0 | 0 | 3 | 0 |
| *Gaviglio | 1 | 0 | 0 | 0 | 0 | 0 |
| †Bertoloiti | 0 | 0 | 0 | 0 | 0 | 0 |
| Totals | 33 | 3 | 7 | 24 | 11 | 0 |

*Batted for Cronin in ninth.
†Ran for Wasley in ninth.

| Victoria— | AB | R | H | PO | A | E |
|---|---|---|---|---|---|---|
| Cherry, lf | 5 | 1 | 2 | 0 | 0 | 0 |
| Murphy, cf | 5 | 0 | 3 | 1 | 0 | 0 |
| Cirimele, 2b | 4 | 0 | 0 | 0 | 3 | 0 |
| Hughes, rf | 3 | 0 | 1 | 0 | 0 | 0 |
| Marionetti, 3b | 4 | 1 | 2 | 1 | 4 | 0 |
| Suytar, 1b | 4 | 0 | 0 | 15 | 3 | 0 |
| Dunn, ss | 3 | 1 | 2 | 2 | 7 | 1 |
| Stumpf, c | 4 | 2 | 3 | 6 | 1 | 0 |
| Ferrara, p | 4 | 0 | 1 | 2 | 1 | 0 |
| Totals | 36 | 5 | 13 | 27 | 1. | 1 |

Score by innings:

| | | |
|---|---|---|
| Wenatchee | 010 200 000 | 3 |
| Victoria | 000 021 11x | 5 |

Struck out: by Cronin 5, by Ferrara 6. Bases on balls, off Cronin 1, off Ferrara 5. Home runs, Haskell. Two-base hits, Adams, Ferrara, Stumpf, Murphy, Cherry. Runs batted in, Williams, Haskell 2, Murphy 3, Hughes, Stumpf. Sacrifice, Warner, Cirimele. Stolen bases, Williams, Cirimele, Marionetti. Hit by pitcher, Wasley by Ferrara, Dunn by Cronin. Left on bases, Wenatchee 10, Victoria 8. Time, 2.05. Umpires, Tuma and Dawson.

## Intercity Juvenile Baseball Tomorrow

Victoria minor baseball clubs will battle two out-of-town clubs in games tomorrow at the Colville Road grounds.

Starting at 1.30 Victoria midget all-stars will tackle the crack Acme Machinery Aces of Vancouver. Winner of 16 straight games the Aces turned back the local club 6 to 5 in 11 innings on the mainland last week-end.

At 3.30 the Navy juveniles will oppose the Green Lake Club of Seattle. Sponsored by the Associated Boys' Club of Seattle the visitors have a smart outfit. The Navy nine will be strengthened by the addition of four members of the Eagles, winners of the local championship.

For authentic styles—
W. & J. WILSON

IMMEDIATE DELIVERY
Solve Your Transportation Problems With a
JEEP
STANDARD MODEL $1643
MASTERS' MOTOR CO. LTD.
815 VIEW E 3541

AUTO SERVICE
Immediate Repairs on all minor work. Major Repairs slightly longer.
Victoria Depot Garage
BROUGHTON at BROAD E 0141
Next to Coach Lines Depot

ENGLISH FLY REELS
Highest Quality
Roger Monteith
Fishermen's Supply
618 FORT ST. G 5223

JOHNSON OUTBOARDS AND INBOARD ENGINES
WE CARRY A Complete Stock of PARTS
Tune-up and OVERHAULS
FACTORY-TRAINED EXPERTS
ANGUS MARINE
JOHNSON :: WISCONSIN :: SCRIPPS
1129 WHARF G 7431

The SPORT SHOP
"Harry Cooper" golf clubs and irons, "Reach" tennis and golf balls.
Club crests and pennants made to order
GEO. COLE 615 GOVERNMENT ST. E 7632
NEXT TO EMPRESS GARAGE, OPPOSITE THE PARLIAMENT BLDGS.

• • Your Home Is Worth Much More Today Than It Was Two Years Ago.
CHECK YOUR FIRE INSURANCE POLICY TODAY
Consult Us for Conscientious Insurance - Advice
Cameron Investments LTD.
JUSTIN V. HARBORD
All Classes of Insurance
609 YATES E 6514

JUST ARRIVED
SOCCER BOOTS and WIDE BARS
BERNARD LTD.
1410 DOUGLAS G 5911

HASLAM'S Auto Laundry
814 FORT ST. B 2844
CARS WASHED $1.00
TAXI 24-HOUR SERVICE

TONIGHT, at 8
LANGFORD SPEEDWAY
AMERICAN AND CANADIAN CARS
THRILLS GALORE!
Come and Join the Crowd
Admission $1.00 Including Tax
AUTO RACES

PROFESSIONAL BASEBALL
ROYAL ATHLETIC PARK
IT'S BOB JENSEN NIGHT
TONIGHT
8 O'CLOCK
WENATCHEE CHIEFS
VS.
VICTORIA ATHLETICS
Tickets on Sale at Hocking & Forbes, 1006 Douglas Street. For Ticket Reservations After 6 p.m., Phone G 7631.

# Majority Says Union Of Anglican, United Churches Unlikely

By Canadian Institute of Public Opinion

TORONTO — Opinion varies widely among adult Canadians of all classes on the prospect of a union of the United Church and Church of England in Canada.

Following recent reports of preliminary study of the proposal by leaders of each of the two church bodies, the latest Gallup Poll asked an accurate cross-section of the adult population:

"Do you think that the Anglican and United Churches will ever be able to combine into one church?"

The response: Yes, 27 per cent; no, 37 per cent; undecided, 36 per cent.

Members of all denominations viewed the subject sympathetically and seriously. Positive opinion was naturally found most pronounced among adherents of the two churches concerned.

| | Yes | No | Undecided |
|---|---|---|---|
| United Church members | 37% | 44% | 19% |
| Anglican Church members | 37 | 49 | 14 |
| Other Church members | 22 | 32 | 46 |

The reason voiced by those who doubt the likelihood of union is most frequently that of "difference of creed."

**EVENLY DIVIDED**

One interesting fact brought out by the above table is that rank and file members of both denominations involved, divide in a remarkably similar manner, and there is no evidence, from this survey, that members of one denomination are more opposed or more in favor than members of the other, apart from the fact that Anglicans show a 5 per centage point lead in those who think union unfeasible.

Does the frequency with which one goes to church have anything to do with one's views on the union question? To find out, the institute asked of the same cross-section:

"Have you attended a religious service within the past four weeks?"

The only difference found in the opinion of churchgoers and nonchurchgoers was that the churchgoers were considerably more undecided than the stay-aways.

Incidently, the institute found no evidence that church-going habits had changed in the past year or so. Today 66 per cent of the adult population attended a religious service in a typical four-week period, 32 per cent had not and 2 per cent of those interviewed "couldn't recall" or were not sure. These figures are virtually identical with the results obtained from a similar question in May of 1945.

World Copyright Reserved

# Chief Says Smoking Distracts Motorists

Chief J. A. McLellan today warned motorists and pedestrians against taking what he termed "the little chances."

"By the little chances, I mean such things as beating the red light, failing to stop at the stop sign, or to give a hand signal, jaywalking, driving on the wrong side of the street, the faulty headlight, the extra glass of beer, the distraction of a cigarette.

"We should recognize every traffic regulation is the result of a demonstrated need for it. For instance, if a stop sign has been placed at an intersection, it is because experience has shown that intersection to be a traffic hazard.

"If we are to reduce traffic accidents, we must stop taking these little chances, which look so insignificant at the time we take them, but can have such tragic consequences."


CJVI

Tonight's Highlights

5.30—Junior Sports
6.00—Buckingham Newscast
7.30—Northwestern Round-up
8.00—Nat Brandwynne
9.00—Baseball: Wenatchee vs. Victoria
11.00—Request Dance

DIAL 900

CJVI

Sunday's Highlights

6.00—Meet Corliss Archer
6.30—Quentin McLean
7.30—Art Hallman Presents
8.30—The Beachcombers
9.30—Vesper Hour
10.15—Pictures on the Piano

DIAL 900


# Accommodation? It's Part Of Game To 1946 Tourist

"Well, everything is fine then, if you'll just tell me how and where I can find a place to stay in Victoria," Miss Bertha C. Rueckert of Fresno, Calif., tells Customs Officer Reginald Ethridge on arrival here, smiling cheerfully even when she is informed that accommodation is scarce. Surprising thing about this year's tourists is that despite queues and lack of space, they remain happy and consider touring an adventure.

First place many of the tourists head for is a china shop. They hope to find British china and glassware of good quality. Here a number stand waiting for a shop to open, meanwhile admiring the china and glass in the windows.

Their visit will soon be over. These three tourists, Mrs. Kenneth Plummer, Piedmont, Calif., left; Mrs. West Jenne, Sacramento, centre, and Mrs. M. R. Whitehead, Portland, are worried about getting off the Island. The customs officer tells them of the intricacies of getting a car aboard a ferry.

"We're just arranging the plan of attack," one of the tourists in this group said. Standing behind the 35 cars waiting on the wharf for the morning ferry, they are buying tickets.

# Baptist Head May Be Woman

TORONTO (CP)—For the first time in history there may be a woman in the chair when the Baptist convention of Ontario and Quebec reconvenes next year. She is Mrs. J. Edgar Bates of Toronto, who was elected vice-president at this year's convention and stands in line of succession to Thomas Camelford of Dunnville, Ont., this year's president.

Mrs. Bates is the daughter of Rev. H. E. Stilwell, and her husband, Dr. J. Edgar Bates, is also an enthusiastic Baptist worker.

A precedent for Mrs. Bates' elevation was set this year when Mrs. Leslie Swain of Rhode Island presided over the Northern Baptist convention of the United States and steered it successfully through a series of controversial debates.

VANCOUVER (CP)—Canada's 1945 senior lacrosse champions, the Vancouver Burrards, evened the score Friday night by triumphing 12 to 5 over New Westminster Adanacs in the second game of the best-of-five semi-final for the Intercity Lacrosse League championship. Adanacs drew two penalties to one for Burrards.

# The Sacredness Of Human Life

Scripture: Exodus 20:13; Matthew 5:21-24; 10:29-31; 18:10-14.

By WILLIAM E. GILROY, D.D.

To speak of the sacredness of human life seems almost a mockery in an age of the mass slaughter of war, the prewar murder of millions, and the postwar aftermath of strife, violence, and starvation. But human life is sacred, and the real mockery is man's mockery of God's laws and of God's ways.

God's laws and ways are manifest in Jesus, who, in contrast to the powers of sin and destruction, said that He had come that men might have life, and that they might have it more abundantly. That declaration marks the completeness of the contrast between the Kingdom of Christ and the kingdoms of the world.

The kingdoms of the world, in civilized states, have, it is true, professed to be on the side of life. But the annals of kings and kingdoms are full of atrocious crimes on the part of those whose professed business was to make and enforce laws as rulers.

Murder so directly contravenes the spirit and teaching of Christ that it is amazing that a professedly Christian world has made so little progress in combatting war and in promoting peace among men. Defensive war—resistance to terror and aggression—is a different matter; but no nation, not even our own, has an entirely clean record in this respect. Every country too often has viewed killing as justified when the state orders it.

Against this, the profound need is to establish the truth that all killing is wrong, a sin against humanity and against God, except in cases where it is necessary to the protection and preservation of life itself.

Insistence on the sacredness of human life did not begin with Jesus. It was a part of that noble teaching and tradition of Israel that He said He had come, not to destroy, but to fulfill.

The early chapter of Genesis are remarkable for the clarity of their teaching concerning human life. It is brought out strongly in the dramatic story of Cain's murder of Abel.

The provision of the cities of refuge, which might provide sanctuary even for the man who had possibly unintentionally killed another, was a striking instance of the intensity of the conviction concerning the sacredness of human life. And the whole story of Abraham—his plea for the inhabitants of a wicked city, his willingness to forego his own advantage for the sake of preventing strife—emphasizes the moral foundations of humanity and of human relations, and the sacredness of life itself.

The noblest teachings of the Prophets make life and healing and salvation the ideal goals of faith and conduct, with sacrifice for others, as in Isaiah 53, a mark of supreme goodness.

To all this Jesus gave the full witness. There is hope of world peace only as the world learns to follow His life-loving and life-giving way.

## Vancouver Packers Favor Strike Action

VANCOUVER (CP) — Employees of Burns and Co. and Canada Packers Ltd. have voted unanimously to take strike action, as a result of union-claimed breakdown of Dominion-wide negotiations between the United Packinghouse Workers of America (C.I.O.) and the management of the two firms, union officials said Friday night.

Any strike action would affect more than 600 employees here and in New Westminster. The union is asking a minimum wage of $33.60, union shop and a maximum work week of 40 hours.


ABSOLUTE SCIENCE

ABSOLUTE SCIENCE—163 BUSHBY ST., 11 a.m., 7.30 p.m. Tuesday and Friday, 8 p.m. E6201.

BAPTIST

EMMANUEL BAPTIST CHURCH, FERNwood and Gladstone. Rev. W. M. MacDonald, Port Arthur, Ont., 7.30 p.m. Sunday school 9.45 a.m.; primary 11 a.m.

CHRISTADELPHIANS

CHRISTADELPHIAN — ROYAL BANK Hall, corner of Fort and Cook Sts. Sunday morning at 11.

CHURCH OF CHRIST

CHURCH OF CHRIST, 1420 FERNWOOD Rd.—Church meets at 11 a.m. for Breaking of Bread. G2870, secretary.

FOURSQUARE GOSPEL

ESQUIMALT FOURSQUARE CHURCH—891 Esquimalt Rd., near Head St. Services: 10 a.m., Sunday school; 11 a.m., fellowship; 7.30 p.m., evangelistic; Wednesday, 8 p.m., Bible study; Friday, 8 p.m., Crusaders.

GOSPEL HALLS

BETHESDA GOSPEL HALL, 1900 OAK Bay Avenue, cor. Davie St. Sunday at 9.45 a.m., Sunday school and Bible class; 11 a.m., Lord's Supper; 7.30 p.m., gospel service, speaker, Mr. Randall. Wednesday at 8 p.m., prayer and Bible study.

OAKLANDS GOSPEL HALL, COR. Cedar Hill Road and Hillside. Sunday, 9.45 a.m., Sunday school; 11 a.m., Lord's Supper; 7.15 p.m., Gospel meeting, to be taken by Mr. E. K. Bailey, well-known evangelist from the Pacific Northwest. Thursday, 8 p.m., prayer and Bible study.

VICTORIA GOSPEL HALL, 938 PANdora Ave. 11 a.m., worship and breaking of bread; 7.30 p.m., gospel service, speaker, Mr. Geo. Hearn. 8 p.m. Tuesday, Bible reading; 8 p.m. Thursday, prayer and praise.

LUTHERAN

GRACE ENGLISH LUTHERAN — BLANshard and Queens. Services Sunday, 11 a.m., 7.30 p.m. Sunday school, 10 a.m. Rev. T. A. Jansen.

HOPE LUTHERAN — GRAHAM AND Hillside. E. A. Biberdorf, pastor. Res., 1041 Bay St. Telephone E5535. Services at 11 a.m. Sunday school 9.45 a.m.

SOCIETY OF FRIENDS

SOCIETY OF FRIENDS (QUAKERS), 1829 Fern St., off Fort. Sunday meeting for worship, 11 a.m.

SPIRITUALIST

FIRST UNITED SPIRITUALIST Church, Royal Bank Hall, corner Cook and Fort. Sunday, 7.30 p.m. Rev. Elizabeth Wiffen; address, "Our Father," Mrs. T. Allan. Flower messages.

OPEN DOOR SPIRITUALIST CHURCH, 714 Cormorant St. 7.30 p.m. service to be taken by the Rev. Edith Mayell, president. Psychic Science. Inspirational address, subject, "Miracles," at the close of the service "Flower Messages" will be given by the Rev. Elsie Milne. Thursday, 8 p.m., healing and message circle in charge of the Rev. F. W. Hutchinson and assistants.



Presbyterian Church in Canada

"Forsake Not the Assembling of Yourself Together as the Manner of Some Is"

Saint Andrew's

DOWN TOWN

Corner Douglas and Broughton Sts.

REV. J. L. W. McLEAN, M.A., Minister

Organist and Choirmaster C. C. WARREN, L.R.S.M., A.T.C.M.

Guest Preacher, DR. J. R. JOHNS

11 a.m.—"GENIUS FACING LIFE AND DEATH"

7.30 p.m.—"THE MUSIC OF FAITH"

WE WELCOME VISITORS

TENT MEETINGS

Church of the Nazarene

Corner of Queens and Blanshard

Nightly 8 o'clock (except Mon.)

Sunday, 11 a.m. and 7.30 p.m.

REV. ARNOLD AIRHART

Special Speaker

Miss Jean Parker, Pianist

EVERYBODY WELCOME

CHURCH OF OUR LORD

Corner Blanshard and Humboldt Sts.

REV. DONALD L. GORDON, Minister

11 a.m.—"WHAT THINK YE OF CHRIST?"

7.30 p.m.—"ROOM FOR THE SOUL"

ALL ARE WELCOME

CHRISTADELPHIAN

ORANGE HALL
725 COURTNEY STREET

PUBLIC LECTURE, 7.30 p.m.

Subject:

"That Old Serpent, Called the Devil and Satan"

Morning Service, 11 o'Clock
Sunday School, 9.45 a.m.

School-age Children Invited
Phone G 2715 for information.

HEAR

Well-known Evangelist

E. K. BAILEY

at

OAKLANDS GOSPEL HALL

Sunday, 7.15

Anglican Services

CHRIST CHURCH CATHEDRAL

Tenth Sunday after Trinity

HOLY COMMUNION—8 a.m. and 9.30 a.m.

MATINS—11 a.m.
Preacher, THE LORD BISHOP

EVENSONG—7.30 p.m.
Preacher, THE REV. CANON COLEMAN

ST. JOHN'S

Quadra, near Pandora

REV. GEORGE BIDDLE, L.Th., Rector

8 a.m.—Holy Communion

11 a.m.
THE VENERABLE ARCHDEACON BLUNT
OF EASTERN OREGON

7.10 p.m.—Organ Preludes
Mr. Frederick Chubb, B.A., Mus.B., F.R.C.O.
TOCCATA IN C
"CONTEMPLATION"
"CONSOLATION"

7.30 p.m.
THE VENERABLE ARCHDEACON BLUNT

A Special Welcome to Those Spending Their Vacation in Victoria

St. Mary's Church

OAK BAY

Holy Communion at 8.30 a.m.
Matins and Sermon at 11 a.m.
Preacher,
ARCHDEACON A. E. de L. NUNNS

Evensong with Sermon at 7 p.m.
Preacher, F. A. Springborn

THURSDAY
Holy Communion at 10.30 a.m.
Rector, Archdeacon A. E. de L. Nunns

ST. BARNABAS CHURCH

Corner Cook and Caledonia

Tenth Sunday after Trinity
Holy Communion—8 a.m.
Children's Mass—9.30 a.m.
Sung Mass—11 a.m.
Evening Sermon—7.30 p.m.
Holy Communion daily at 7.30 a.m. except Wednesday, 8 a.m., and Friday, 9.30 a.m.
Rev. E. Munn, Rector.

ST. GEORGE'S CHURCH

CADBORO BAY

Vicar, THE REV. WILLIAM HILLS, B.A., L.Th., Chaplain, R.C.N. (Ret.)

8 a.m.—HOLY COMMUNION
9.45 a.m.—CHILDREN'S SERVICE
7.30 p.m.—EVENSONG AND SERMON
"SUNRISE WITHOUT SUNSET"
Is your world being shaken? Have the things you have leaned upon, loved and trusted fallen in at your feet? What is the way out?

First Church of Christ, Scientist

CHAMBERS ST. and PANDORA AVE.

A Branch of The Mother Church, The First Church of Christ, Scientist, in Boston, Massachusetts.

SUNDAY SERVICES
11 a.m. and 7.30 p.m.

Subject:
"MIND"

SUNDAY SCHOOL
9.45 a.m. and 11 a.m.

TESTIMONIAL MEETING
Wednesday, 8 p.m.

FREE PUBLIC READING-ROOM and LENDING LIBRARY
at 512 Scollard Building,
1207 Douglas Street

ALL ARE WELCOME

Christian Science programs are radiocast over KOMO, 1,000 kc., every Saturday at 3.45 p.m., and over CJOR, 600 kc., every Sunday at 8.45 a.m.

Kingdom Ministry

CRYSTAL GARDEN

Sunday, 7.15 p.m.
Service Conducted by
P. W. MacMILLAN
Subject: "THE CHALLENGE OF GOD"
(Isa. 41: 21)
Music by Miss Ethel James
Everybody Heartily Welcome

REV. B. SMITH

FREE METHODIST

1516 DOUGLAS STREET (Above Coast Hardware)

10 a.m.—Bible School 11 a.m.—Morning Worship
Evening Service at 7.30
8 p.m., Thursday—MIDWEEK SERVICE
SERVICES CONDUCTED BY PASTOR

AT THE SALVATION ARMY

715 JOHNSON ST. MAJOR and MRS. JACK NELSON

SUMMER CRUSADE OF EVANGELISM
11 a.m.—"HIS WORKMANSHIP; 7.30 p.m.—"REDEEMED UNTO GOD"

GUEST SPEAKER

MAJOR JAMES W. HABKIRK

OF VANCOUVER, B.C.

Final Eventide Open-air Meeting—8.45 p.m., Corner Yates and Douglas

United Church of Canada

"That they all may be one"

FIRST UNITED CHURCH

CORNER QUADRA STREET AND BALMORAL ROAD

REV. HUGH A. McLEOD, M.A., D.D., Minister

MR. MELVIN KNUDSEN, Director of Music — MR. J. INGRAM SMITH, Organist

REV. F. W. ANDERSON, M.A., Visiting Minister

Guest Preacher, PROF. BASIL MATHEWS, M.A. (Oxon) of Vancouver

11 a.m.—"THE GLORY OF THE LIGHTED MIND"
Last in the series: "Christ Against the Enemies of World Freedom"
Solo: "The Lord Is Mindful of His Own" (Mendelssohn), Miss Florence Smith.

7.30 p.m.—"THE LEADER OF LEADERS; AND OUR LEADERSHIP TOMORROW"
Last in the series: "Leadership of Youth for Today and Tomorrow"
Choir ladies' duo: "Faint Not, Fear Not, God Is Near Thee" (Smart).

Metropolitan United Church

Corner Pandora Avenue and Quadra Street

Pastor, REV. A. E. WHITEHOUSE, B.D., D.D.
Organist and Choirmaster, Edgar Holloway, L.R.S.M., A.T.C.M.

GUEST PREACHER

REV. DOUGLAS H. TELFER, D.D., of West Point Grey United Church, Vancouver, will conclude his summer ministry on Sunday.

11 a.m.—"LIFE'S SILENT FORCES"
7.30 p.m.—"PAYING THE FARE THEREOF"
Morning solo: "How Lovely Are Thy Dwellings" (Liddle), Mrs. Kenmuir.
Evening solo: "I Come to Thee" (Romer), Miss Joey Duncan.
WE WELCOME STRANGERS AND VISITORS

CENTENNIAL UNITED CHURCH

Gorge Road, near Government Street — REV. W. R. ASHFORD, Minister

Closing Services of Rev. Dr. T. E. Holling's Supply Ministry

11 a.m.—"DESIRE AND DECISION"

7.30 p.m.—"VICTORY ON A THREE-FOLD PLANE"

Soloists:
Morning, Mrs. Bert Noel; evening, Mr. Joe Almond.

Fairfield United Church

FIVE POINTS

Guest Preacher
REV. H. J. ARMITAGE, B.D.

11 a.m.—"THE PREVENTIVE CHRIST"
7.30 p.m.—"MAN'S SUPREME TEST"
A Cordial Welcome to Visitors and New Residents in Fairfield District

Oak Bay United Church

Mitchell and Granite

Director of Music, Francis Stevenson

11 a.m.
REV. R. McELROY THOMPSON
Metropolitan Church, Edmonton

7.30 p.m.—REV. J. A. DONNELL, M.A.
Morning soloist, Mrs. R. H. Nash.

GLAD TIDINGS TABERNACLE

"WINGS OF PRAISE"
9.15 a.m.—CJVI
9.45 a.m.—Sunday School
11 a.m

"HOMESICK FOR GOD"

7.30 p.m.—"RUNNING FOR LIFE"

EVANGELIST A. S. ELLIS
of Seattle
Will Speak at Both Services

NORTH PARK near QUADRA

Look for the Neon Sign "JESUS SAVES"

Central Baptist

Pandora Ave.

Pastor
J. B. ROWELL

The Pastor Preaching
Morning Worship at 11
"REVIVING OUR FIRST LOVE—HOW I SEEK TO DO THIS"

7.30—Song Service at 7.15

"CONVERTED, BUT LOST"

A BAFFLING SPIRITUAL PROBLEM EXPLAINED

EVANGELISTIC TEMPLE

Corner PANDORA AVENUE and BLANSHARD STREET

PASTORS R. A. and EFFIE REYNOLDS

11 a.m.—"RETURN, O SHULAMITE, RETURN"
7.30 p.m.—"THE SONG OF THE CRICKET"
What does he sing? A sermon none should miss hearing. A message of vital import.
SUNDAY SCHOOL—9.45 a.m. Good Music, Rousing Song Service
WEEK NIGHTS—TUESDAY, THURSDAY and FRIDAY at 8

Y.W.C.A., COURTNEY AND BLANSHARD STREETS
Monday, August 26, 8 p.m.
E. E. RICHARDS Will Speak on
"BRITAIN AND PALESTINE"
"THE JEWS AND JERUSALEM—A DIVINE QUESTION"
"THE THIRD WOE—RUSSIA AND ARMAGEDDON"

VICTORIA TRUTH CENTRE 734 FORT STREET

CECIL H. MICKELSON, B.A.
SPEAKER

Sunday, 11 a.m.—"THE LAW OF RHYTHM"
Sunday, 7.30 p.m.—"PERFECT HEALTH"
Tuesday, 8 p.m.—Young People's Society; Thursday, 7.30 p.m.—Junior Y.P.S.
ALL ARE WELCOME

FIRST BAPTIST

Quadra at Mason

Minister, REV. G. R. EASTER, B.A., B.Th.
Organist and Conductor, Mr. Oliver Stout

DR. R. WALKER, B.A., Th.B., D.D., of Portland, Guest Speaker

11 a.m.—MORNING WORSHIP
"GOD'S BOUQUET OF SWEET PEAS"
Duet: Mrs. Floyd and Mrs. Foote.
7.30 p.m.—EVENING WORSHIP
"LIVING ON THE HIGHEST LEVELS"
Soloist, Miss V. Walker; quartette, Messrs. Dinsmore, Bradbury, Newberry and Pearson.
YOU ARE INVITED TO WORSHIP WITH US

GOSPEL TABERNACLE

CHRISTIAN AND MISSIONARY ALLIANCE

Yates Street, near Cook — REV. FREDERIC M. LANDIS

11 a.m.—WORSHIP 7.30 p.m.—EVANGELISTIC SERVICE

This Week—Three Nights—WED., THURS., FRI.—8 p.m.

The Ambassador Sextette

From the Canadian Bible Institute, Regina, Sask.

Hear These Young Men in Inspiring Vocal and Instrumental Music and Christian Testimony

A PROGRAM OF LIFE AND JOY

When Weather Deals a "Knockout" Blow

It's time to think about re-roofing — with our sturdy Johns-Manville ASBESTOS roofing shingles!

V. I. HARDWOOD FLOOR CO.

Distributors: JOHNS-MANVILLE MATERIALS
Wholesale and Retail
A. H. DAVIES
707 JOHNSON — G 7314



FALL MILLINERY

In All the New Styles and Shades

1.98 to 4.50

And a New Shipment of PLASTIC HANDBAGS

8.95

DICK'S DRESS SHOPPE



YOUR DREAM HOUSE

— Also —
Cottages, Utility Rooms, Garages and Chicken Houses
Easy to Erect
All Materials Shipped Quickly After Your Order
For Further Information See
A. H. JACKSON
Agent for Prefabricated Buildings
Langford P.O. 850 Island Highway



Streetcars operating between city and Head Street are designated by

No. "8" SIGN

Main line service to Esquimalt provided by buses as from Aug. 18.

B. C. ELECTRIC



CAMPAIGN RIBBONS
Regulation for uniform, miniatures for civvies. Maple Leaves. Oak Leaves. Clusters. Rosettes

SUITS AND UNIFORMS MADE TO ORDER
We can outfit you promptly in the latest in civvies or a smart new uniform.

EFFICIENT REMODELING

St. James Tailors
633 YATES STREET B 2711


# Back To School Sept. 3 For 10,000 Victoria Children

"Back to School" displays in store windows herald the ending of the long summer vacation and the trek back to classrooms for approximately 10,000 youngsters in Greater Victoria.

Schools will reopen their doors Tuesday, Sept. 3, to students, but before that time high school students will be given the opportunity of consulting with their principals, and mothers of pre-primary pupils and primaries starting school for the first time are urged to have the children's medical examinations completed.

All children attending school for the first time must have a medical examination, Dr. R. A. Smillie, school medical health officer, said today.

Already more than 200 children in the city and Esquimalt have received their medical examinations, he said, and they will continue to give the examinations at the Health Centre on Pandora Avenue until school opens. Examinations are given by appointment only.

Any child who does not get his or her medical before starting school will have to do so during the first few weeks of the school term, Dr. Smillie explained, and the mothers will be notified.

A similar situation exists with regard to dental examinations.

All students entering high school in Greater Victoria who come from other communities and will be attending school here for the first time are asked by school officials to consult the principal of the school which they will be attending during the next week. Any students who wish to change courses or consult the principal on courses may also see him at the designated hours.

Principals may be seen at schools at the following hours: Victoria High School—Aug. 26 to 30, 10 to 12 a.m. and 2 to 4 p.m. Oak Bay High School—Aug. 26 to 30, 9 to 12 a.m. Mount View High School—Aug. 26 to 30, 10 to 12 a.m., 2 to 5 p.m. Esquimalt High School—Aug. 28 and 29, 10 to 12 a.m., 1 to 3 p.m. Mount Douglas High School—Aug. 28 and 29, 10 to 12 a.m., 1 to 3 p.m. Central Junior High School—Aug. 26 to 30, 10 to 12 a.m., 2 to 4 p.m.

Student assemblies will be held at Victoria High School auditorium the morning of Sept. 3 at 9 a.m. for grades 11 and 12 students; at 10 a.m. for grade 10 students; and at 11 a.m. for grade 9 students.

At Central Junior High School students from grades 7 and 8 will assemble at 9 a.m. and grade 9 students at 10 a.m.

In the case of beginners, they must be registered and in attendance at school during the first two weeks or their registrations will not be accepted.

# 100 Seattle Teen-Agers To Hunt Treasure And Eat Weiners Here

More than 100 young people of the Chancellor Club of Seattle will arrive in Vicoria Sunday at noon to take part in a treasure hunt and weiner roast before leaving in the early evening on the return trip.

Outstanding social event of the summer season and the first cruise since the reorganization of the club, members, associate members and friends will occupy one deck of the streamlined ferry, Kalakala. Miss Peggy Gilbaugh arrived in Victoria today to make advance preparations for the treasure hunt, which will take visitors through many of the scenic spots in Victoria, and for the weiner roast, to be held on the beach at Dallas Road.

In charge of the cruise Sunday will be Miss Marybeth Carufel and Jordan Sinclair.

# Town Topics

**Thomas Marns, past president** of the Pharmaceutical Society of Great Britain, who is on a three-week tour of western Canada with T. A. McGillivray, will be in Victoria Sept. 5.

**St. Joseph's Hospital reported** today that 11-year-old Graham Donaldson, 3394 Cook Street, spent a fairly comfortable night after suffering a slight concussion Friday in a fall from the veranda at Cloverdale School. He is the son of Mr. and Mrs. W. Donaldson.

**Jimmie Burnett, aged eight,** was taken by city police ambulance to St. Joseph's Hospital, Friday, where he was treated for cuts on his left leg caused by falling on a pile of steel plates near the pilot office on Dallas Road. He is the son of Mr. and Mrs. H. J. Burnett, 12 Oswego Street.

**Harry Dong, 807 Caledonia** Ave., was remanded until Monday for sentence in city police court today when he pleaded guilty to retaining stolen property and to breaking, entering and committing theft at the store of Harry Sing Lowe, 848 Yates Street. The first charge concerned property owned by Archie McCabe and included two suits and windbreakers missing from the Capitol Cleaners.

**Vancouver Board of Trade has** written the City Council that it will not endorse the resolution asking that taxi fares to and from airports be absorbed in the air transport fees. The Vancouver body said "users of other transportation services such as train, boat and bus arrange for these conveniences at their own expense and it was considered that the application was not a sound one and should be tabled."

**Lieut.-Governor W. C. Woodward** has written the City Council expressing his and Mrs. Woodward's "deep appreciation for the kindly thoughts expressed in the City Council resolution." He continued "It has been a great pleasure for Mrs. Woodward, myself and our family to be associated so closely with the city of Victoria during the past five years and we shall always regard the association as one of the highlights of our lives."

# Victoria Sportsman Bereaved Today

Mrs. Mary Ann Payne, 62, wife of the well-known Victoria sportsman, Percy Payne, died at her home, 244 Richmond Avenue, today.

A native of Devonshire, Eng., the late Mrs. Payne came to Victoria 35 years ago. Besides her widower she leaves two sons Jack and George Payne, and three daughters, the Misses Winnifred, Ruth and Joy Payne, and one granddaughter, all of Victoria.

The funeral will be held Tuesday morning at 10.30, interment at Colwood.

# Not To Use Private Homes When Other Space Available

Private homes which have offered emergency shelter to tourists will be used only when all available space in auto courts and hotels has been taken up, George I. Warren, commissioner of the Victoria and Island Publicity Bureau, reported today.

"We appreciate the kindness of residents in Victoria in offering to provide emergency shelter to visitors who arrive here and who are unable to secure other accommodation," Mr. Warren said, "but these facilities will only be used when there is no accommodation available in auto courts and hotels."

# Lieutenant-Governor Today Will Honor 3 Deputy Ministers

Three deputy ministers, with total provincial government service of 134 years, will be honored between 6 and 7 this evening by Lieutenant-Governor W. C. Woodward at a Government House reception.

The three are:

H. Cathcart, deputy minister of lands, who joined the Lands Department as a messenger in 1884 at the age of 13.

P. Walker, deputy provincial secretary, member of the department since 1907.

H. N. Wright, deputy minister of finance, who joined the Provincial Government service in 1912.

Mr. Cathcart, with 61 years of service with the government, was born in Ireland and came to Victoria as a boy. From messenger he became stenographer, clerk, chief clerk in 1905, superintendent of lands in 1918 and deputy minister of lands in 1929.

Born in London, Eng., Mr. Walker came to B.C. in 1897, settled on Salt Spring Island. He entered the Provincial Secretary's Department as assistant chief clerk and was named deputy minister in 1928.

A native of Lancashire, Mr. Wright arrived in Canada April 1, 1910, and lived first at Vernon. He joined the Provincial Civil Service in Hazelton in 1912 and came to Victoria in 1913, entering the Auditor-General's Department. In 1917 he was appointed deputy controller-general and in 1933 was promoted to deputy finance minister.

Retirement of the three officials will bring about a shuffling in the departments, with the appointment of five deputy ministers expected. Also to be appointed is a deputy labor minister.

Work done by Mr. Walker is expected to be divided among three officials, a deputy provincial secretary, deputy minister of health and a deputy minister of welfare. Provision for creation of the new departments of health and welfare was made at the last session of the Legislature.

Dr. G. F. Amyot, Provincial Health Officer, is expected to be named deputy minister of health, and E. W. Griffith, assistant deputy provincial secretary, is reported slated for appointment as deputy minister of welfare.

J. V. Fisher, assistant deputy minister of finance, is expected to succeed Mr. Wright, while George Melrose, assistant deputy minister of lands, is expected to succeed Mr. Cathcart.

# 95 Forest Fires Burning In B.C.

Ninety-five forest fires are burning in British Columbia, the weekly report to Lands and Forests Minister E. T. Kenney showed today.

During the week hazardous conditions were reported in most forest districts of the province. To date this year 1,236 forest firest have cost the province $100,184 to fight.

During the week 131 fires occurred and 105 were extinguished. Sixty-nine fires were burning when the week started.

Cost of fighting 1,421 forest fires which had occurred up to this time last year had been $178,121. The 1,275 which had occurred to this date in 1944, had cost $100,112. the B.C. Forest Service reported.

Breakdown by districts of the fires and the cost of fighting them so far this year, with corresponding figures for last year in brackets, is as follows:

Vancouver 329 (296), $4,786 ($26,368); Prince Rupert 51 (63), $3,902 ($1,825); Fort George 115 (151), $14,400 ($2,000); Kamloops 405 (430), $16,756 ($18,776), and Nelson 344 481), $60,340 ($109,152).

**Clarence Gidley of Collingwood,** Ont., told city police today he had worked his way here from the east and that he was now looking for his uncle, James Gidley, whom he believes is residing near Victoria.


New POPULARS and FAVORED CLASSICS

The Latest

COLUMBIA RECORDINGS

Have Arrived

COLUMBIA "Masterworks" RECORDS

Symphony No. 2, Rachmaninoff—Philharmonic Society of New York, Arthur Rodzinski.
Symphony No. 5, Beethoven—London Philharmonic, Felix Weingartner.
Symphony No. 3, Beethoven—Vienna Philharmonic, Felix Weingartner.
Symphony No. 1, Beethoven—Vienna Philharmonic, Felix Weingartner.
Symphony No. 1, Brahms—London Philharmonic, Felix Weingartner.
Concerto in B Flat Minor, Tchaikowsky—Egon Petrie and Orch.
Concerto in A Minor, Grieg—Walter Gieseking and Orchestra.
Songs of Jerome Kern—Rise Stevens, Lily Pons Waltz Album.
Carmen Excerpts — Rise Stevens, Nadine Connor, Raoul Jobin and Robert Weede.

Come and hear them in our record booths. These are but a few of the selections.

They Say It's Wonderful—Frank Sinatra—813.
The Girl That I Marry.
I Got the Sun in the Morning—Les Brown—811.
It Couldn't Be True (Or Could It).
(Ah Yes) There's Good Blues Tonight—Les Brown—808.
In Love in Vain.
High Tide—Count Basie—820.
Lazy Body Blues.
Panacea—Woody Herman—806.
You've Got Me Crying Again.
Don't Be a Baby, Baby—Benny Goodman—805.
All the Cats Joined In.
One O'Clock Jump—Harry James—6710.
Trumpet Blues.
Trumpet Rhapsody—Harry James—6709.
Parts 1 and 2.
You Made Me Love You—Harry James—6708.
Dodgers Fan Dance.
Coax Me a Little Bit—Dinah Shore—8002.
Where Did You Learn to Love.

Priced from 65¢ to $1.00

ALBUMS

FLETCHER'S

4 FLOORS — 1130 DOUGLAS


# Two Bachelor Veterans Start Service For Minding Babies

Two enterprising war veterans, both bachelors, were confident today of the success of their new business—a baby-minding service.

Allan Fairbairn, one of the proprietors of the Child's Care Services, a veteran of six years in an anti-tank regiment, laughed at the idea of minding babies himself or sending men to do the job.

"No," he said, "we have a good number of girls, all bonded, to send out to look after babies. We are looking for more, though."

His partner, Harold Smith, who served in the R.C.A.M.C. during the war, would like to start a nursery, but, he said, "I graduated as a male nurse in Ontario and am not recognized in British Columbia."

Smith has two other ideas, anyway. Behind the office the two veterans use for the baby-minding service, they have outfitted a repair shop in which Smith soon will start repairing lighters, pipes and other smokers' equipment. And to make sure that this shop has enough business, Smith also plans to make toys and small plastic articles in it for Christmas trade.

"With the three businesses, we ought to do all right," the veterans forecast.

# Saanich And City Top Week's Building

For the second time in the past few weeks Saanich and Victoria building totals for the week were almost identical. During the past week Saanich issued 26 permits for a total value of $76,290. The city issued 28 permits for a value of $76,735.

In Saanich an $18,000 addition to the Growers' Winery Co. Ltd., boosted the total. The addition consists of a storage warehouse.

Of the total permits, 13 were for dwellings which included two for $5,500 five-room houses to be constructed at 200 Burnside Road and on West Saanich Road; a six-room $5,500 house to be built on Wilkinson Road; a four-room $4,500 house to be built at 1924 Ernest Street, and a five-room $4,500 dwelling to be built on Holland Avenue.

There were several large-scale additions to stores included in the Victoria permits, one for $11,000, one for $10,000 and a third for $16,500. There were also permits for five dwellings issued.

Five permits were issued in Oak Bay during the week for construction valued at $16,935. Two of the permits were for houses costing a total of $15,900. They were for a $5,500, four-room house at 2573 Foul Bay Road, and a $9,500, six-room house at 2199 Iansdowne Road. The other three permits were for alterations and additions, one of which was for $1,000 additional room at 5345 Burdick Avenue.

Three permits were issued at Esquimalt this week representing total construction of $7,500. All permits are for dwellings with one on Woodway to cost $2,000, one on Old Esquimalt Road to cost $4,500 and another on Ellery at $1,000.

# To Install Bishop Here Sept. 5

Solemn installation of the Most Rev. James H. Hill, Bishop of Victoria, will take place in St. Andrew's Cathedral, Sept. 5 at 8 in the evening. Archbishop William Mark Duke of Vancouver will conduct the installation.

# Oak Bay Demands City Action On Fire Hazards At Willows

E. G. Clayards, fire chief at Oak Bay, today wrote the City Council asking for action in the removal of a number of specific fire hazards at the buildings of the Willows fairgrounds.

In his letter Chief Clayards pointed out that on May 20 his office had issued an order calling for the removal of special fire hazards, and a period of 30 days was given in which the work was to be started.

A further letter was sent July 6, which came up at the July 8 City Council meeting. "It is now over three months since the original order was issued," the letter continued, "and to date nothing has been done about it. Please may this office be informed as to the decision of the Victoria City Council at its meeting on July 8, and as to any progress in this matter since then."

The council meeting of July 8 referred the whole matter to the city's representatives on the B.C. Agricultural Association, and the only comment that Ald. Edward Williams, chairman of the committee, would make today was that they "have it under consideration."

It is generally believed, however, that so long as the city has the sale of the Willows pending, which will include the buildings as they stand, it will not spend any large sums of money on repair or other maintenance work to remove fire hazards.

It is anticipated that negotiations with the B.C. Turf & Country Club will be reopened early next month as Pat Fraser will be then recovered from an illness.

The Turf and Country Club has offered $120,000 for the Willows as it stands, with the stipulation that it will permit development of the grounds and buildings as a sports centre for 10 months in the year.

Once the grounds are sold all responsibility for the removal of fire hazards will be lifted from the city.

**City firemen were called to** the Woolworth Building at Douglas and View Streets at 7.36 this morning to extinguish an awning fire.

**John W. Ogg, senior secretary** of the Y.M.C.A. Building Bureau, New York, will meet the Y.M.C.A. board of directors at the Y.M.C.A. next Wednesday at 8. He is in Victoria to study the Y.M.C.A. position and needs in regard to a new building.


TIRES

They're Precious!

Don't allow needless and costly "uneven" wear ruin your tires. Have a check made today on our

WHEEL ALIGNING MACHINE

MOONEY'S AUTO BODY SHOP

514 CORMORANT ST. E 4177 — 1128 VANCOUVER ST. B 1213



WE DELIVER
Everywhere — Gladly and FREELY

No extra charge for delivery at S. & P. Large family and Resort orders a specialty. Groceries, Hardware, Seeds, Feed, Grain.

Scott and Peden LTD.
510 CORMORANT ST. G-7181



ffrench Remedy Co. Preparations for Dog, Cat and Fox

FOR WORMING AND CONDITIONING
Vermicide Capsules — Tonic Globules — Flea and Lice Powder.
Medicated Skin Powder — Cedar Dog Soap.
Ask for free booklet "For Your Dog"

THE OWL DRUG CO. LTD.
Prescription Specialists for Over Fifty Years
Campbell Bldg., Cor. Douglas and Fort — Phone G 2112

Howard L. McDiarmid
OPTOMETRIST
COMPLETE OPTOMETRIST SERVICE
Examinations by Appointment
PHONE E 7111
Hudson's Bay Company.



WALKING PLOWS

If you require a Walking Plow, we have on display the McCormick-Deering No. 407. The farmers' favorite.

THOMAS PLIMLEY LIMITED
YATES and VANCOUVER STREETS G 7161



BOAT COVERS AND LAUNCH HOODS MADE TO ORDER
BOAT CUSHIONS, LIFE BELTS AND BUOYS
F. JEUNE & BRO. LTD.
570 JOHNSON STREET G 4632



SAWDUST — No. 1 FIR SAWDUST
Sacked, per unit 5.50 — Bulk (2 units only) 4.50
SELKIRK FUEL E 3914

ACE-TEX
MASTIC TILE
For Lasting Floor Beauty
● CLEAN ● LONG WEARING ● ECONOMICAL
Ideal for Public or Private Rooms
CALL B2139 FOR FREE ESTIMATE



Victoria Retail LUMBER YARD
LOCATED UPTOWN—CORNER GOVERNMENT and CHATHAM STREETS



LEADERS
In Modern Transportation
BLUE LINE TRANSIT LTD.



SELLING?
The Listing of Your Home Is Respectfully Solicited
Ted Hawkes & Co.
(Formerly Sannich Realty Co.)
1815 DOUGLAS ST G 8126
EVENINGS:
Mr. Foster B 1592; Mr. Hawkes F 2847

Ventian Blinds
Repaired
Re-taped
Re-corded
1113 FORT
E 7915

PACIFIC VENETIAN BLIND CO.
Perfect Light and Shade Control



DAVIES & SON
SHOE REBUILDERS
832 Fort Street Garden-4412



NO. 1 FIR SAWDUST
BULK $4.50 UNIT
SACKED $5.50 UNIT
IN 2-UNIT LOADS
IMMEDIATE DELIVERY
MANNING FUELS LTD.
E 0624



FOR WATCHES, CLOCKS JEWELRY and SERVICE YOU MAY VISIT
F. PAONE — 723 FORT
312 JONES BLDG

Complete PLUMBING AND HEATING SERVICE
MONARCH PLUMBING & HEATING CO.
721 COURTNEY G 7311



Bedroom Suite
Of 8 Pieces—Unpainted
$95.00
Includes bed, spring, mattress, pillows, vanity and mirror, upholstered vanity stool, high boy, night table.
ARROW FURNITURE CO. LTD.
1314 GOV'T. ST. E 8024



A.B.C. Chimney Service

P. J. (PHIL) SMITH, Prop.
Appointments at Once
Work Guaranteed
G 8387



BRITISH INDIA RUGS
All Sizes and Colors
115.00 to 250.00
HOME FURNITURE COMPANY
On Fort Street, Above Blanshard

# CLASSIFIED ADVERTISING TELEPHONE—BEACON 3131

## Announcements

### MARRIAGES

BROWN-CLARKE—Dr. and Mrs. Hugh Clarke, 1216 Montrose Avenue, announce the marriage of their only daughter, Reta Frances, to Dr. Allan Gordon Brown, son of Mr. and Mrs. Nicholas Brown, The Kingsway, Toronto, Ont. The ceremony took place Friday, Aug. 23, in Centennial United Church, Rev. W. R. Ashford officiating.

GANDY-O'NEILL — The marriage of Frances Mary, daughter of Mr. L. K. O'Neill, 869 Richmond Avenue, to Earle Raymond Gandy, eldest son of Mr. and Mrs. I. N. Gandy, 768 Hill Street, took place at St. John's Church, with Archdeacon Blunt officiating.

HOLLAND-BLANCARD—The marriage is announced of Lavina Denice, daughter of Mr. and Mrs. R. L. Blancard, Vancouver, B.C., to John Henry Lawrence Holland, son of Mr. and Mrs. J. L. Holland, 2026 Richmond Road, Victoria, B.C. The ceremony took place in Vancouver, Aug. 21, at 7.30 p.m. in St. Michael's Church, Rev. George Stewart officiating.

SEMAKA-HAMILTON—The wedding between Marian Ivy Hamilton and Alexander Semaka, which was postponed on account of illness, will be held in Metropolitan United Church, Victoria, at 8.30 p.m., Saturday, Aug. 24, as previously announced.

### DEATHS

ARNUP—At Royal Jubilee Hospital on Aug. 21, 1946, Arthur William Arnup, of 422 Luxton Street, aged 86 years, born in London, England, and a resident of Victoria for 30 years. He is survived by his wife of this city; also a sister, Mrs. Rose Smith of Edmonton.
Funeral service will be held in Hayward's B.C. Funeral Chapel on Monday, Aug. 26, at 1.30. Rev. O. L. Juli officiating. Interment in Royal Oak Burial Park.

CHAN—There passed away at the Jubilee Hospital on Aug. 19, 1946, Joe Chan, aged 65 years, of 722 Caledonia Avenue. Born in China and a resident of Victoria for 40 years. Survived by one son at home.
Funeral services will be held in the chapel of the Thomson Funeral Home on Sunday afternoon at 4. Rev. G. Lim Yuen officiating. Interment in the Chinese Cemetery.

LEWIS—After a lengthy illness, there passed away Aug. 23, in this city, Sarah Lewis, widow of the late Edward A. Lewis. Born in Birmingham, England, the late Mrs. Lewis had resided in this city for the past fifty-six years. She is survived by two nieces, Mrs. A. T. Pearce, 621 Simcoe Street, and Mrs. E. A. Small, Metchosin Road, R.R. 1, Victoria, B.C.
Funeral services will be conducted Monday afternoon, Aug. 26, at 2 o'clock from the parlors of the S. J. Curry & Son Funeral Home. Rev. T. E. Sawyer will officiate and interment will take place in the family plot at Ross Bay Cemetery. (It is requested that no flowers be sent.)

MAR—Friday, Aug. 23, there passed away at St. Joseph's Hospital, Albert Mar, aged 51 years, born in China, a resident of Victoria 26 years, residing at 852 Princess Avenue. He is survived by his wife, five sons, four daughters and his mother at home, a brother in Vancouver, also two sisters.
The funeral will take place Friday, Aug. 30, at 3 p.m. in the chapel of the Sands Mortuary and interment will be made in the Royal Oak Burial Park.

MARWICK—There passed away in this city on Aug. 22, 1946, Mrs. Helen Marwick. Born at Maple Bay, B.C., and a resident of Victoria for 66 years. Survived by one son, Alexander Gabriel Marwick, Oakland, Calif.; one daughter, Mrs. A. Knowles, Sooke, B.C., and one brother, Robert Miller Morrison, Duncan.
Prayers will be offered in the chapel of the Thomson Funeral Home on Sunday evening at 7 o'clock and funeral services will be held at 9 o'clock Monday morning in St. Andrew's Cathedral. Interment in the family plot at Ross Bay Cemetery.

PAYNE—On Aug. 24, 1946, at the home, 244 Richmond Avenue, Victoria, B.C., Mary Ann, beloved wife of Percy Charles Payne, born in Devonshire, Eng., aged 62 years. Mrs. Payne resided in this city for 35 years, and is survived by her husband, two sons, Jack and George Payne, and three daughters, the Misses Winnifred, Ruth and Joy Payne, and one granddaughter, all of Victoria.
The funeral will be held on Tuesday, Aug. 27, at 10.30 a.m. from the residence, 244 Richmond Avenue, where service will be held. Interment at Colwood Burial Park. Hayward's B.C. Funeral Co., directors. (No flowers, by request.)

STEWART—Passed away in this city on Aug. 22, 1946, Mrs. Eva Sophia Stewart, aged 88 years, widow of James Albert Stewart. She leaves to mourn her passing, two daughters, three sons, seven grandchildren and three great-grandchildren: Mrs. G. H. Stevens and Mr. H. M. Stewart of Victoria; Mrs. A. W. Anderson, Calgary; C. S. Stewart of Toronto and R. Stewart of Sioux Lookout, also a sister, Mrs. Bessie Malkin of Toronto.
Private funeral in McCall Bros.' Floral Funeral Chapel on Monday morning at 10.30. Rev. W. G. Wilson officiating. Interment in the family plot in Royal Oak Burial Park.
No flowers, by request.

### FLORISTS

ALL FLORAL WORK ARTISTICALLY designed. We grow our flowers. Brown's Victoria Nurseries, 618 View. G6612, G3527

ANY FLORAL DESIGNS — LOWEST prices. N. S. Pollock, 1318 Douglas. G5315

Funeral Designs, Weddings, Bouquets, Corsages. Fresh Cut Flowers Delivered. WOODWARD'S Florists, 619 Fort. G1614

UNIQUE FLOWER ARRANGEMENTS OUR SPECIALTY
TYRRELL'S FLORIST
755A YATES E0743

### 3 FUNERAL DIRECTORS

THOMSON FUNERAL HOME
Established 1911 Formerly of Winnipeg
Lady Assistant Licensed Embalmer
1625 Quadra St Phone G2612

McCALL BROS
"The Floral Funeral Home"
Office and Chapel, corner Johnson and Vancouver Sts Phone G2012

SANDS MORTUARY LIMITED
1803 Quadra St Phone E7511
BEAUTY AND DIGNITY WITHOUT EXTRAVAGANCE

S J CURRY & SON
Funeral Directors
Cor Quadra and Broughton Sts
Phone G5512

B C FUNERAL CO (HAYWARD'S) LTD
Established 1867
Moderate Charges Lady Attendant
734 Broughton Street
Telephone E3614

### 5 COMING EVENTS

ATTENTION! PROGRESSIVE 500 K. of P. Hall, 8.30, Monday, Aug. 26, auspices Women of the Moose. 8149-2-48

AN OLD-TIME DANCE
Saturdays, Crystal Garden (lower): Homesteaders' orchestra. Featuring waltzes! Two-steps! Schottisches! Minuet Etc. 9-12. 50c. Fun for all the family. tf

DANCE — MODERN AND OLD-TIME. Douglas C.C.F. Hall, opp. Saanich Fire Hall, every Saturday, 9-12; 35c. 2-47

FRIDAYS
DANCING EVERY FRIDAY, "LOWER" Crystal. Eric Paver's Band. Everybody welcome. tf

SATURDAYS
DANCING EVERY SATURDAY, ARCADE Ballroom (View and Broad). Eric Paver's Band. Everybody welcome. tf

### COMING EVENTS (Continued)

McMORRAN'S SEASIDE DANCING PAVilion, Cordova Bay. Dancing every Saturday night, 9-12: Stan Cross' orchestra. Admission 50c. Tombola prizes tf

PROGRESSIVE 500 TONIGHT, BOILERmakers' Hall, 902 Government St., 8.30. 1-46

SPEEDBOAT RACES AND DANCE, Shawnigan Lake, Monday, Sept. 2. Dancing 9.30-1.00. Admission 75c. Auspices V.I.O.A. 8039-14-54

TRIANON BALLROOM
PUBLIC DANCING
WED. AND SAT. tf

WEDNESDAYS
OLD-TIME BARN DANCE
TRAIL RIDERS HOME RANCH
GOLDSTREAM
North on Island Highway
Turn Left at Sign
TRAIL RIDERS' ORCHESTRA
Dancing 9-1 — 50 3-46

### 6 LOST and FOUND

LOST—BLACK AND WHITE DOG, vicinity Simcoe; child's pet. B 2421. 1323-6-51

LOST—BROOCH, VALUED AS KEEPsake. Finder please phone B 3973. Reward. 1343-1-47

LOST—DOG, BROWN AND WHITE pointer, Saanich license. E 1774. 8238-2-48

FOUND—FEMALE KERRY-BLUE TERrier. Male tabby Persian cat four months old. Owner or good home wanted. Apply S.P.C.A. E 0514. 8179-3-47

STRAYED FROM BURDICK AVENUE, A Persian cat. Phone G 3570. Reward. 8233-3-49

### 7 PERSONAL

A GOOD HOME WANTED FOR TWO motherless girls, 6 and 3; Craigflower school district preferred. Box 400 Times. 3-49

ACADEMY OF USEFUL ARTS
Evening and Day Classes in Dressmaking
For Beginners or Advanced Sewers
853 FORT — G2034 26-52

AFTER A LONG ILLNESS ENGLISH Hand Laundry will reopen Sept. 30. 715 Courtney 7711-26-52

ARRIVAL OF TUNICS, BLOUSES, sweaters, navy bloomers, socks, felt hats, berets, gloves, etc. Stork Shop, 634 Fort.

ARTHRITIC PAINS QUICKLY FORGOTten with "Wintrol Rubbing Oil." $1 and $1.85 sizes at Darling's Pharmacy. gen-1-47

BEAUTIFUL PASTEL SHADES IN brushed rayon housecoats, at Irene Carroll's, Figure Stylist, 766 Fort Street.

BELTS, TRUSSES, ELASTIC HOSIERY
EXPERTLY FITTED
PRIVATE FITTING ROOM
NURSE IN ATTENDANCE FOR LADIES
THE MODERN PHARMACY LTD
Douglas St. at Johnson E1191

CAMPBELL STUDIO—SPECIALIST IN weddings, family groups and children's photography. 203 Kresge Blk. E5534

COOK BOOK DE LUXE—A WONDERful gift to yourself, mother, wife or the bride. "Good Housekeeping" cook book, new edition, completely revised with new ration recipes and home canning. $3.50 at DIGGON'S

ENGLISH KNITTING AND CROCHET cotton, fine for gloves, sweaters, etc. Many colors; 2 ozs. 30c. The Beehive, 633 Fort St.

ECZEMA, ITCH, PILES, PSORIASIS, skin disease. Use Teenpore Chinese ointment. 638 Cormorant St.

IF YOU ARE UNDER 76 YEARS OF AGE, you can get life protection for $13 per year. Lumby, Pemberton Bldg.

LEAVING WEDNESDAY FOR DETROIT, Michigan. One passenger wishing to share expenses. Apply Box 1360 Times. 1360-1-47

PICTURE FRAMING—FIRST-CLASS JOB guaranteed. Large stock of mouldings. Williamson's, 640 Fort St.

PRESCHOOL SALE OF COATS AND dresses up to 12 years. Sussex Children's Wear, 1005 Douglas Street. 8245-6-53

SALVAGE COLLECTION, JAMES BAY, Esquimalt and Gorge this week. E 3413. 7792-9-55

SHOTBOLT'S COMPOUND BALSAM OF honey, for coughs and colds. Shotbolt's Drug Store, 589 Johnson St

SLENDOR TABLETS ARE EFFECTIVE. 2 weeks' supply $1; 12 weeks $5, at Darling's Pharmacy and all druggists. gen-1-47

VIGORINE GIVES NEW PEP AND vitality to men who feel rundown, nervous, weak. 15-day treatment $1.00. At Darling's Pharmacy. gen-1-47

WATCH YOUR STEP—WEAR THE non-skid elastic arch support. Lighten your burden, relieve calloused feet. $1.25 pair, fitted to shoe size. Cunningham Drug, FORT and Douglas. G8091

1500 INSURANCE CLUB OF VICTORIA has proved cheapest protection for both sexes. Member agent, G 1331. 8134-26-69

### FOR THE BRIDE

ACME PRESS LTD., 753 VIEW ST. — Wedding invitations, neatly and correctly printed. Phone E2821

### 10 BEAUTY SHOPPES

LILLIAN'S BEAUTY SHOP, CORNER OF Burnside and Harriet Rd. G4443 tf

EVERY CURL STEAMED IN A BATH OF oil with our new Lifeoil Cream permanent. Make your appointment now E0522. Avalon Beauty Shop, 1104 Douglas

HOLLYWOOD BEAUTY SALON, 617 Fort St. (above Nutshell). E0433. Prop., Peggy Henderson

LA FRANCE BEAUTY AND SLENDORizing Salon—Cold waves; machineless and machine permanents; hair left long; hair dyes; with or without appointment
MEZZANINE FLOOR
715 View Street Phone G 7443

NEW PERMANENTS — FINE HAIR A specialty. Bobette Beauty Salon, Room A, Campbell Bldg. G6852

PERMANENTS—BEST MATERIALS used. Bill Atkinson, 1328 Blanshard. B1325 tf

TRUE-ART BEAUTY SALON—PERMAnents a specialty. Test curl given. May Olsen, 1036 Fort St. E8234

VOGUE BEAUTY SALON, 717 VIEW. Lorene Tantow, proprietress. B1112

REIMER'S BEAUTY SALON, 714 VIEW Street, for Permanent Waves and Hairdressing. Phone E 4432

TYRRELL'S LTD.—PERMANENT WAVE specialists at D. Spencer Ltd., 4th Floor. E4141.

SUSSEX BEAUTY SALON, 708 BROUGHton. For appointment, phone E5115.

TIMES Want Ads.—tell all, tell it clearly, tell it long enough! Phone B3131.

### BEAUTY SHOPPES (Continued)

VICTORIA BEAUTY PARLORS — CALL G0087 for a good permanent. All experienced operators. 1216 Broad St

## Business Cards

### BOOKKEEPING

BOOKKEEPING ON MONTHLY BASIS for smaller businesses. B 1022. 8008-26-64

### BULLDOZING

BULLDOZERS, EXCAVATING, BACKfilling, road building, clearing. B 3947.

### CARS FOR HIRE

FRANK'S U-DRIVE, 851 BROUGHTON St. G 2511. Cars and trucks. Day or week. 7815-26-56

### CATERER

CATERER — FOR WEDDINGS, BANquets, dances. G7429. Mrs. Norris tf

### CEMENT CONTRACTORS

ANYTHING IN CONCRETE FOUNDAtions; mixer for hire; floors, sidewalks, etc.; tanks, drains. G. Maycock. E8388.

CEMENT SIDEWALKS BUILT, RESURfaced and repaired, brickwork, cement walls, chimneys topped, etc., by two ex-servicemen. G2304 tf

CEMENT CONTRACTING — LARGE OR small. Tile drains and sewers. GEORGE WALTON — PHONE E0823 5998-tf

CONCRETE MIXERS, RENT $4 DAY; screw jacks, 25c; rollers. G3780. Dents.

FOR EXPERT CONCRETE WORK
SIDEWALKS
FOUNDATIONS, DRIVEWAYS
Phone PAUL ZALUSKI — G 5895
Good Job Every Time tf

### CHIMNEY SWEEP

ALWAYS ALERT TO ADVANCE METHODS
A B C CHIMNEY SERVICE
G 8587. Vacuum equipment. Appointments in 3 days.

A BETTER AND CLEANER JOB
BY
PACIFIC CHIMNEY SERVICE
E 8298
Chimneys swept, repaired; all work fully guaranteed at reasonable rates. Operated by Veterans. 7906-26-62

GRAY'S CHIMNEY SWEEP (REGIStered): vacuum service; work guaranteed. War veterans. Reliable. E7224.

### COMMERCIAL ART

"PICTURES TELL EVERYTHING"
ILLUSTRATING FOR
NEWSPAPERS
SILK SCREEN POSTERS
STREETCAR POSTERS
TOURIST FOLDERS
BOOKLETS
LETTERHEADS
COMMERCIAL ART DEPT
TIMES

### CONTRACTORS

ALTERATIONS AND ALL KINDS OF repairs. S. E. Weismiller. B1252

ROCK DRILLING AND BLASTING. W. Trace. G 5925. 8067-26-66

### DELIVERY SERVICE

PROMPT MOTORCYCLE DELIVERY — E 8815. 723 Pandora, opp. B.C. Electric Depot, baggage, parcels, lumber, etc. Efficient service.

### ELECTRICIANS

RADIO APPLIANCE CO., 783 FORT — Contracting, alterations, repairs, fluorescent lighting and fire gongs. E6661

### ELECTRICAL REPAIRS

ALL HOUSEHOLD APPLIANCE REpairs. Oliver Electric, 633 Johnson. B1631 tf

ELECTRICAL REPAIRS HAVE YOUR iron, toaster, waffle iron or sandwich toaster repaired now. Expert workmanship at low prices. Hudson's Bay Company Housewares Department. Phone E 7111 tf

KER ELECTRIC
VICTORIA'S FINEST REPAIR SHOP
B3425
1111 FORT STREET

### ENGRAVERS

PHOTO ENGRAVING—HALF-TONE AND line cuts. Times Engraving Department. Phone B3131.

### EXTERMINATING and FUMIGATING

ROACHES, ANTS, FLEAS, MOTHS, rats, mice, etc., exterminated. Vacating of premises unnecessary. Work done by experienced operators. PIED PIPER COMPANY LIMITED, 648 Johnson St., Victoria, B.C. Phone E7911.

### FLOOR SURFACING

FLOORS SANDED AND REFINISHED—Old made to look like new. G5507.

LEN JONES & CO. — FLOORS SANDED and finished. Estimates free. B 3511.

MODERN FLOOR COMPANY — HARDwood floor layers. Sanding and finishing, new and old floors. Free estimates. Phone B3295. 7590-26-47

V.I. HARDWOOD FLOOR CO., 707 Johnson St. Free estimates. G7314.

### GLASS

GLASS AND MIRRORS OF ALL KINDS. Messerschmidt & Sons, 935 Mason St. G6962

### HAY BALING

HAY CUTTING, PLOWING, LEVELLING, etc. Ford tractors. E 9691 7762-26-55

HAYING
Bale your hay the automatic way. Smaller bales of sliced hay, tied with twine. Safer—keeps better—and your stock loves it. Greater production.
Hay or Straw from Cocks or Stack
Call
SAANICH GARAGE & SUPPLY
Royal Oak, B.C., R.R. No. 1
East Saanich Road North Elk Lake
Phone Keating 52K

### HATS

HATS CLEANED, BLOCKED AND STERilized. B.C. Hat Service, 1315 Blanshard, opposite Library. tf

### BUSINESS CARDS Continued

### INSULATION

INSULATION AND ROOFING
ROCK WOOL ASPHALT SHINGLES
16 YEARS' PRACTICAL EXPERIENCE
FREE ESTIMATES EASY TERMS
C. E. ORAM
E 9322 2664 BLANSHARD ST. 8017-26-64

### LAWN MOWERS

A-1 LAWN MOWER SHARPENING—WE call and deliver. A. N. Johnson, 745 Pandora. E 7051 7688-26-51

LAWN MOWER SHARPENING—BECKer's Saw Shop, 848 Cormorant. Phone G8742. We deliver tf

### PAPERHANGING and PAINTING

A.B.C. DECORATORS
All Exterior and Interior Painting
Employees Ex-servicemen
Estimates Free — G 8337 7768-26-54

A SATISFIED CUSTOMER—OUR GUARantee. Special rates for roof, stucco, shingle spraying. Scottish Decorators. G3042

LENNAX BROS. — PAINTING, PAPERhanging, interior decorating, spraying. Estimates free. E 4048, after 6 p.m. E 7986. 1326-26-73

PAINTING AND DECORATING — L. H. Logan. G4034, anytime

PAINT THE ECONOMY WAY. INTERIOR and exterior painters. For a satisfactory and economical job, phone the Economy Painters, G 4626. Free estimates. 1267-5-47

GEO. E. GOODWIN, FORMERLY OF Regina. Painting and Decorating contractor. E 8644. Residence phone G 6754. 1003 Carberry Gardens. Satisfaction guaranteed. Est. 1911

PAINTING AND PAPERHANGING DONE by experts. Satisfaction guaranteed. J. Goldie and A. Day. Phone Colquitz 130M or B3651 7089-tf

WALLPAPER, MURESCO, PAINTS, etc. Mellor Bros. Ltd., 819 Broughton St. G5021.

### PLATING

ATTENTION—WE DO PLATING, POLishing, etc. V.I. Plating, 1009 Blanshard.

### PLOWING

ACREAGE AND GARDENS PLOWED and disced, excavating and levelling, etc. Ford tractors. Jewkes. E7377. 6819-tf

EXCAVATIONS—BACK FILLING AND levelling; lot or acreage; plowed, disced, etc. Call the Commercial Tractor Service, 2335 Howard. G7541.

### PLUMBERS

ATTENTION
Call an ex-serviceman who guarantees the best for less in septic tanks, tile drains, etc., installed, cleaned and repaired. G6363.

SINK AND LAUNDRY TUB. VICTORIA Plumbing Co. Ltd., 1056 Pandora. G 1553.

### ROOFING

A BETTER ROOFING SERVICE
DUROID AND ACE TEX ROOFS LAID, complete. Hexagon or square butt. New roofs or over your present shingles. Special lead collar flashing on chimneys, approved applicators, experienced workmen. Gyproc wool thick insulation installed, saves up to 30% in fuel costs. All work guaranteed. Terms if desired. Free estimates, no obligation.
465 Gorge Rd. B2171
STEWART & HUDSON

ADANAC ROOFING CONTRACTORS
ACETEX OR DUROID SHINGLES
FOR NEW HOMES OR REROOFING
B 3776 DAY or NIGHT 26-62

GENUINE DUROID ROOFS FOR REroofing or for your new home. Fully experienced roofers approved by Sidney Roofing and Paper Co. Ltd. Your guarantee of workmanship and materials. Estimates gladly given. Home Building Products Ltd., approved applicators, 2006 Government St. G 5421. tf

### REFRIGERATORS

REFRIGERATORS
ALL MAKES SERVICED AND REPAIRED
EXPERT WORKMANSHIP
KER ELECTRIC 1111 FORT
B3425

### SEWING MACHINES

Have your Sewing Machine repaired by expert workmen. Work guaranteed. Estimate free.
SINGER SEWING MACHINE CO
Phone E8513

### TAILORING

LADIES' AND GENTS' TAILORING — Expert remodeling, alterations. J. Davis, 623 Yates. E5811 tf

TAILORING, ALTERATIONS, SHIRT collars turned, drapes, etc. 1030 Fort St. 930-26-54

### TREE TOPPING

ALL RESPONSIBILITY TAKEN—TOPping, removing dangerous trees. Reasonable charges. B2254

DANGEROUS TREES TOPPED OR felled by experienced man. Phone Col. 110M.

### TREE SURGERY

SCIENTIFIC TREE PRUNING, SPRAYing, cavity treatment, fertilizing, dangerous trees removed. Cowle & Hicks B1676

### TRANSFER

GENERAL HAULING — PANDORA Transfer, 1520 Gladstone. B1033.

JAMES BAY TRANSFER
Reliable Insured Home Movers
G3582 Dick McKinney

### VACUUM REPAIRS

ALL ELECTRIC VACUUM CLEANERS repaired. Parts, all makes. Brushes rebristled, wheels, switches, bags, belts, motors reconditioned. Call G3113. 807 Fort

### WASHING MACHINE SERVICE

NOW IS THE TIME
TO HAVE THAT NOISY WASHER REPAIRED OR REBUILT BY OUR BEATTY EXPERTS
While You Are Enjoying Your Summer Vacation
WE CALL AND DELIVER
McLENNAN, McFEELY & PRIOR
1400 Government St Phone G1111 tf

### BUSINESS CARDS (Continued)

### WINDOW CLEANING

MODERN HOME SERVICE—G 8852. Windows cleaned; floors waxed, polished, paint washed; gutters cleared. 8190-26-70

VETERAN WINDOW CLEANERS — Floors waxed and polished and janitor work. Harris Bros. E 6869. tf

VICTORY WINDOW CLEANERS. WOODwork washed, floors waxed, gutters cleaned. Day or night. Phone G2301. 7392-26-47

### WOOD and COAL

DRY BUSHWOOD, 12-IN. LENGTHS—Immediate delivery. Two cords, $25. E8709. 923-26-53

ESTIMATES ARE INVITED
For sawing (14-inch) and putting under cover, a considerable quantity of cull lumber. Hourly rate for the full job. Apply E. Oldfield, West Saanich Road, Royal Oak. Phone 169-R Colquitz, after 6 p.m. 8209-3-48

RAY'S FUEL — G 8541
Fir Millwood—2 cords, $11.00
Fir Sawdust—2 units, $9.00
Prompt Delivery 1274-26-69

SEMI-DRY CEDAR FOR SALE, $4.00 cord. Immediate delivery. E3182. 8162-26-67

SPECIAL, FIR CULL TIMBER AND edging, 8' - 20' length; all round use. B 1066. 1363-6-52

SNAP
All up-island, fir sawdust, never in salt water. Must be delivered right away. $3.50 per unit. S. Bawa. E 0883. 894-26-51

## Professional Cards

### CHARTERED ACCOUNTANTS

JAMES PRICE & CO.
Chartered Accountants 618-19 Central Building, 620 View E 7622

### PATENT ATTORNEY

MARKS & CLERK, PATENT ATTORneys, 904 Bk. of Toronto Bld., Victoria

### CHIROPRACTORS

JOHN M STURDY, D.C.
Registered and Licensed
Palmer Graduate Chiropractor
Complete X-Ray Laboratory
612 VIEW E 5034

### PHYSIOTHERAPIST

ESTELLA M. KELLY—ENLARGED OFfice. Reducing, colonic irrigations. 501 Union Bldg., 612 View. E 9121 7817-tf

### SWEDISH MASSAGE

O. H. LOWENBORG, 20-21 WINCH Bldg. (Spencer's Fort St. entrance). Pine steam baths, light baths, massage. E2311.

## Education

### 17 EDUCATIONISTS

BE PREPARED! BUSINESS, SECREtarial, radiotelegraphy, civil service course. Day and night classes. Sprott-Shaw School.

ROYAL BUSINESS COLLEGE—TERM begins Tuesday, Sept. 3. Phone G6016 or G6794 for information. Mrs. Maunsell, 1006 Government St. 26-53

STANDARD SCHOOL OF STENOGRAphy. G. M. Dickson, prin. G1824. E0639

### SCHOOLS AND COLLEGES

CIVIL SERVICE EXAMINATIONS
Prepare NOW for Summer and Fall examinations—Letter Carrier, Postal Clerk, Clerk 1 and 2, Customs Clerk, etc. Full particulars upon request to M.C.C. Civil Service School, 301 Enderton Bldg., Winnipeg, Man. Oldest in Canada. No agents. gen-1-47

## Employment

### 18 AGENTS and SALESMEN WANTED

EARN EXTRA CASH
Make more money easily in spare time. Just show our beautiful Canadian-made Christmas Cards to your friends. They sell on sight. Many assortments. Gift cards, seals and tags. Beautiful free album showing personal cards 25 for $1.00 and up. Liberal commission. Write today for unusual sample offer. The Douglas Greeting Card Company, 50-AX, Bleecker St., Toronto. gen-1-47

EXCELLENT STEADY EARNINGS TAKing orders from householders. New exclusive postwar electrical appliances. Show four times, take three orders. City and provincial towns. Write Flu-O-Ray Corporation, Hamilton. 8184-2-47

### 19 HELP WANTED—MALE

BE INDEPENDENT—SELL RAWLEIGH products. Good nearby district open. Write today. Rawleigh's, Dept. WG-E-197-104, Winnipeg, Canada

CLERK FOR MODERN RETAIL FOOD store. Good starting salary. Previous experience not necessary. Reply, giving age, education, phone number, address and experience. Apply Box 8170 Times. 8170-3-47

FREE TO SINGLE MAN, TWO-ROOM furnished cabin in country, with light and fuel. Box 1361 Times. 1361-2-48

MAN WANTED TO DRIVE TRUCK AND deliver coal. Box 1346 Times. 1346-2-48

PART-TIME CLERK FOR MODERN REtail food store, best of working conditions and wages; previous experience not necessary. Reply, giving age, education, phone number, address and experience if any. Box 8168 Times. 8168-3-47

STUDENT FOR SATURDAY EMPLOYment in food store; good wages. Reply giving age, education and phone number to Box 7774 Times.

WAITER OR WAITRESS WANTED — Wishbone Grill. 8216-3-49

WANTED IMMEDIATELY
Single Men for Dairy Farms on Vancouver Island.
Must Be Experienced.
Good Board and Wages.
Apply
DOMINION-PROVINCIAL FARM LABOUR SERVICE
604 BROUGHTON STREET 8109-3-42

### 20 HELP WANTED—FEMALE

ASSISTANT MANAGERESS WANTED for private hotel. Refined lady with some experience; part or full time; live in. Box 8174. 8174-3-47

SALES CLERK WANTED. APPLY CROSS Marketeria, 1310 Douglas. 7923-tf

### HELP WANTED FEMALE (Continued)

CAPABLE DINING-ROOM GIRL, MORNings 7.45 to 1.45 p.m.; also waitress, evenings, 5.45 to 7.45. Oak Bay. Phone E 9865. 8243-3-49

CLERK FOR MODERN RETAIL FOOD store. Good starting salary. Previous experience not necessary. Reply, giving age, education, phone number, address and experience if any. Apply Box 8171 Times. 8171-3-47

COMPETENT STENOGRAPHER; GOOD at figures, single preferred. Falconer Marine Industries Ltd. Phone B 2108. 8236-6-52

EXPERIENCED COOK FOR PRIVATE home, Oak Bay. Excellent wages, pleasant surroundings; other help kept. References. Phone G 2383. Box 8165 Times. 8165-7-51

EXPERIENCED FITTER-SEAMSTRESS for ladies' ready-to-wear. One able to assume responsibility preferred. Apply David Spencer Ltd., employment office. 8221-2-48

EXPERIENCED WORKING HOUSEkeeper for private hotel. Opportunity for advancement. 923 Burdett Avenue. Phone E 5322. 8192-3-47

GIRL OR WOMAN FOR LIGHT HOUSEwork and help with invalid; good wages. 593 Michigan St. 8215-6-52

GIRL TO LOOK AFTER CHILDREN and do some light housework; good wages. B 3541. 8166-3-47

HOUSEKEEPER WANTED, OAK BAY. Four in family, laundry out, light duties. Hours 10-73.30. Wages $18 per week. Phone G 5245. 8240-1-47

HELP WANTED
WE MUST HAVE 10 GIRLS
at once to take the place of high school girls going back to school for laundry and dry-cleaning.
Apply
STANDARD STEAM LAUNDRY
8231-1-47

MAID—IN SEATTLE HOME. CONGENial surroundings. No children. Good salary. Apply stating experience to Box 1355 Times. 1355-2-48

PALM DAIRIES LTD. — WANTED — butter wrapper, steady employment; good wages. Phone G 3252. 8214-2-47

PART-TIME CLERK FOR MODERN REtail food store, best of working conditions and wages; previous experience not necessary. Reply, giving age, education, phone number, address and experience if any. Box 8169 Times. 8169-3-47

RED CROSS EMERGENCY SERVICE has openings for three or four part-time housekeepers to start duty immediately after short training course early in September. Applicants will be interviewed at Red Cross rooms, 602 Broughton Street (upstairs), Monday, Aug. 26, between 3 and 4 p.m., when details re pay, uniform, transportation, etc., will be supplied. Age 30 to 45. 8223-1-47

SEVERAL GIRLS TO LEARN MACHINE-sewing, steady position with advancement. Apply Victoria Bed and Mattress Co. 8229-3-49

WANTED—A GENERAL, LIVE IN; $45, by Sept. 9. E 0710. 8127-5-47

WANTED—A WOOL SPOTTER. APPLY Pantorium Dye Works, 905 Fort St. 6573-tf

WANTED—A HOFFMAN PRESSER. Apply Pantorium Dye Works, 905 Fort Street 6572-tf

WANTED—HOUSEKEEPER, MUST LIVE in. No objections to one child; light work; top wages. Phone Albion 120R. W. Williams. 1339-2-48

WANTED IMMEDIATELY—WAITRESSES for nurses' dining-room at Royal Jubilee Hospital. Apply, Dietitian's office. 8172-3-48

WANTED — STENOGRAPHER, WITH knowledge of filing and indexing; old established firm. Apply Box 8124 Times. 8124-6-47

WANTED — FEMALE HELP
WAGES 40c PER HOUR FOR BEGINNERS; 45c PER HOUR WHEN EXPERIENCED
Five-Day Week
Apply ECONOMY STEAM LAUNDRY
607 John Street 8011-tf

WOMEN WANTED, UNDER 40 YEARS of age for part or full time work. Experience unnecessary. Simple work. Apply, Empress Hotel Laundry or phone E 5612 7986-16-54

### 21 SITUATIONS WANTED—MALE

A CLOTHESLINE POLE INSTALLED and cemented in. G 6363 7846-26-58

### 22 SITUATIONS WANTED—FEMALE

CAPABLE WOMAN WISHES POSITION as companion-help. References. Box 100, Times X-6-47

## Home Building

### BUILDING SUPPLIES CONTRACTORS

HOUSE PLANS DRAWN AND DEsigned. Any drafting done. E 2359. 7889-26-60

Birch Panels ¼"x¾" Thick
Everything For Building
Lumber and Millwork
R A GREEN LUMBER CO. LTD
G7614

MEDICINE CABINETS
Fit right into your bathroom wall, 13¼x24 ins. Real plate glass mirror, shaped top, floral design, size 16x25 ins. Inside four spacious shelves. A really smart fixture for any home and one that will please even the most particular. Try one for only $11.50.

Vello Casein Paint, 5-lb. package....$1.25

Monamel High Gloss Enamel. Durable, hardwearing and scrubbable. Gallon, $7.40; quart, $2.10.

Satin Finish Monamel, many pleasing colors for walls or woodwork. Gallon, $6.00; quart, $1.70.

Monamel Exterior Paint. For outside work. Specially prepared for coast climate. Hard-wearing, good coverage, easy flowing. Gallon $5.00; quart, $1.40.

STEWART & HUDSON
Lumber and Building Supplies
VICTORIA - DUNCAN - NANAIMO
Address all inquiries to:
465 GORGE RD., VICTORIA B 2171

There's an offer in the TIMES CLASSIFIED ADS today you may be interested in

### BUILDING SUPPLIES CONTRACTORS (Continued)

MILLEND ROOFING SHINGLES AND BUILDING PAPER
Red Mineralized Surface, Stucco Base
1, 2, and 3-Ply Shingles
CAPITAL IRON AND METALS LTD
1824 Store St. G2434

## Merchandise

### 25 FOR SALE—MISCELLANEOUS

A DIAMOND RING, ONE LARGE AND six small stones, beautiful, reasonable. E 8876. 8249-1-47

AT JACK'S — 1421 BROAD
A Blue Enamel Coleman Lantern....$8.00
A Choice of 3 Mop Wringers....$2.50
A Bench Band Sander (super)....$12.50
A Kitchen Metal Flap Ventilator....$2.50
A 1½-ton Hydraulic Jack....$5.00
A Nice Metal Coffee Grinder, only....$2.00
A Nice 10" Electric Fan, cheap....$15.00
1-47

ATTRACTIVE!
THREE-PIECE CHESTERFIELD SUITES, two pieces in blue and one in Wine. Full spring construction.
$175.00
THREE-PIECE BLUE LEATHERETTE CHESTERFIELD SUITE. Nailhead trimming. This lovely suite is suitable either for living-room or office.
$292.00
THREE-PIECE CHESTERFIELD SUITE, upholstered in figure rose tapestry, showwood facings. Two pieces in rose and the other in turquoise. A lovely combination.
$250.00
McLENNAN, McFEELY & PRIOR
1400 GOVERNMENT ST. Phone G 1111
Private Exchange connecting all departments

BARTLETT PEARS, SMALL, 50 LBS. for $2. 2621 Richmond Avenue. Bring own containers. 8210-3-48

BOAT CUSHIONS; KAPOK FILLED, from $1.35 to $2.10. F. Jeune & Bro. Ltd., 570 Johnson St. G 4632.

DEEP WELL PRESSURE PUMP, COMplete with 135 feet 2-inch pipe. Wee MacGregor dragsaw. Two outboard motors, A 1 shape. Colquitz 25Y or 81G. 1329-2-48

ELECTRIC STOVE AND RUBBISH burner in good condition; a ¾ bed with spring and mattress; white medicine cabinet; tuxedo, size 42. B 3076. 8257-1-47

FOR SALE—MODERN COFFEE TABLE $15; new unpainted garden chairs $3 each. E 0976. 4-47

FOR SALE—PORTABLE GRAMOPHONE good working condition. P. E. George 719 Pandora.

FOR SALE—TEA WAGON AND COFFEE table, both high grade, excellent condition. B 2028. 8180-3-47

FOR VENETIAN BLINDS AND SUPplies. Pacific Venetian Blind Co., 1113 Fort.

GOOD ROAD GRAVEL DELIVERED Phone Colquitz 196X.

HORNET POWER CHAIN SAW, LIGHTest weight two-man saw, 60 lbs. Lowest price, $400. Speed, reliability and easily convertible for belt power. B.C. Roofers and Agencies. E6822.

MARCHANT CALCULATORS SALES and service. A. R. Cann, 1006 Blanshard St. G8181

MOFFAT HANDI-CHEF COOKERS
The compact, portable Handi-Chef will cook a complete meal on one element. Ideal for superheat, small apartments or as an addition to your regular cooking stove. Now available at....$34.95
McLENNAN, McFEELY & PRIOR
1400 Government Phone G 1111 tf

NICE KITCHEN RANGE FOR SALE. Apply 3126 Davin Road. 1335-1-47

OIL PAINTINGS CLEANED BY EXPERT. Frames repaired, gilded. Phone E 0080 after 7 p.m. 6457-1-47

PAINT SPRAYER NOW AVAILABLE with instructions. G 6754. 8242-26-72

PROSPECTING OUTFIT—WIDE SELECtion of heaters. Lawn mowers. At Zarry, 1615 Government St.

ROYAL STAFFORD CROWN, BLUE AND gold, 40-piece tea set. G. E. May, Gibbin's Road, Duncan, V.I. 8183-3-48

RUBBER STAMPS QUICK AT DIGGON'S tf

STOREKEEPERS — PROTECT YOUR linoleum floor by waxing and polishing regularly. Phone Gregg's, G5023. tf

PLASTIC
KITCHEN SHELF EDGING
Just Wipe It Off to Keep Clean
Will Not Fade or Crack
A Wide Variety of Colors to Choose From
25 CENTS A YARD
McLENNAN, McFEELY & PRIOR
1400 Government St Phone G 1111 tf

TO RENT—PAINT SPRAYER, AVAILable now. G 6754. 8150-3-46

VERY GOOD UP-TO-DATE ELECTRIC slicer for sale. 2904 Tillicum Road. 8219-3-49

WEEK-END SPECIALS
A Brand New Clare Jewel All Enamel Gas Stove....$99.00
Good Used Studio Couches, from....$39.50 to....$45.50
Radios, from $19.50 to....$29.50
Portable Gramophones, from $22.50 - $29.50 Perfect Shape
"Out of the High Rent District to Save You Money"
RELIABLE FURNITURE STORE
E 6174 541 Johnson St. 2-47

WRINGER ROLLS FOR ALL MAKES electric washers. Taylor & Co. 828 Fort

9-PIECE DARK OAK DINING-ROOM suite, $149.50; 9x12 Wilton carpet, $110. Holland Bros., 824 Fort. E 0913.

### CLOTHING

TUXEDO AND FULL-DRESS SUITS FOR rent. 623 Yates St

### FURNITURE

A SIMMONS WALNUT DOUBLE BED, Ostermoor mattress, coil springs, A-1 condition. G 4932. 8239-1-47

ATTENTION — BEST CASH PRICES furniture, stoves and tools. S. Louis furniture, 729 Johnson St. B3925.

### FURNITURE (Continued)

A FELLOW WE KNOW avoids much strife, when having an argument with his wife, and their nerves get edgy and raw, he simply phones his Mother-in-Law. And tells HER both sides of the fight, and then asks which one is right. "She's a worldly woman, been around, so her decisions we accept as sound. In this way no words regret, mother-in-law, she is a pet."

STILL ANOTHER big shipment of bed-davenos arrived today . . . pretty walnut showwood curved arms, covers are attractive tapestries, and
warehoused $69.00
"and that's without the deep centre ridge"
HUMBER BROTHERS
furniture
in the heaney warehouse, opp. courthouse bastion st.
"FROM WAREHOUSE TO YOUR HOUSE"

ILLUMINATE YOUR HOME
— LAMPS —
TRILITE LAMPS, COMPLETE WITH SHADE, FROM $18.90
TORCHAIRE LAMPS FROM $29.00
BRIDGE LAMPS, COMPLETE $12.95
SMART TABLE LAMPS FROM $4.50
BOUDOIR LAMPS, COMPLETE FROM $3.50
VOGUE FURNITURE HOUSE
"Where Customers Send Their Friends"
PHONE G 3111 860 YATES ST.

6-PIECE DINETTE SUITE
$79.50
POOLE'S FURNITURE STORE
1317 Broad St. Phone E 6952

SMALL CHESTERFIELD BED SUITE and two chairs. Phone E 0026. 8188-2-47

LEADBETTER'S
Immediate Cash For Good Used Furniture
705 Johnson — G4424
We Buy and Sell the Best Free Delivery

BRITISH INDIA BEIGE, 9x12, 10½x13¼ beige English wool rug, 9x12½ green Wilton, all mauve 6¾x14, also stair carpet. All in very good condition. Carpet and Upholstery Cleaning and Repairs Carpetorium, 1025 Cook St. E 2861.

FOR THE SPARE ROOM
There are ideas and suggestions that you will appreciate, taken at random from our different departments.
Large Four-shelf Bookcase....$28.25
Lamp Tables....$18.25
Drapery Fabrics in lengths up to 4½ yards. Specially priced to clear.
STANDARD FURNITURE CO.
"Right Through—Yates to View"

NEW SHIPMENTS THIS WEEK INCLUDE
Fire Screens (three-fold)....$6.95 to $18.25
We suggest you order these early
Fire Screens (curtain type) $19.95 to $32.95
Rugs (felt base) 9x10½....$8.45 and $10.00
9x12....$9.45 and $11.25
Cotton Net Curtains, per pair....$4.25
Chrome Chairs....$9.95 to $13.50
Sani-Boy Disposal Units....$6.95
Handi-Chefs....$34.95
Steam Irons....$17.95
Trilite Lamps....$17.95 to $25.00
HOME FURNITURE CO.
825 Fort St. (above Blanshard St.)
E 9921

BARGAINS
IN GARDEN FURNITURE
CORVETTE LOVE SEAT, orange canvas covering. Regular $11.90 for....$9.50
RECLINING GARDEN CHAIR, white enamel with foot and head rest, green and orange canvas. Superior quality. Regular $13.75 for....$11.00
LOW STEEL GARDEN CHAIRS, in red and black enamel. Regular $6.95 for....$5.85
ODD FOOT REST for....$1.25
ATTRACTIVE WOODEN GLASS HOLDERS....$1.75
Or, complete with 4 glasses....$2.15
DOUBLE SIZE WOODEN GLASS HOLDERS....$2.55
Or, complete with glasses....$2.95
McLENNAN, McFEELY & PRIOR
1400 Government St. Phone G 1111

DESKS
Good Selection of Home Desks in Walnut and Walnut Veneers
Secretary Dropfront Desks, With Three Large Drawers
$31.00 and $49.50
Walnut Kneehole Desks
$52.50
CHAMPION'S LTD.
737 FORT STREET PHONE E 2422

JUST ARRIVED!
CHROME CHAIRS
TRILITE LAMPS "TORCHAIRE"
OCCASIONAL TABLES
RECORD PLAYERS
MACDONALD'S LIMITED
"Where All Victoria Shops"
1221 DOUGLAS ST. (Cor. View)
PHONE E 1171

BABY'S PRAM AND INFANT'S CRIB, table and chairs, a chair. Bargain $30. E 5876. 8248-1-47

CHESTERFIELDS MODERNIZED AND re-covered. Free estimates. Hagel's Chesterfield House, 536 Johnson. G 3042 tf

IF YOU WISH TO DISPOSE OF YOUR furniture, etc., antique or modern, consult us. We will either buy outright or sell for you. Fred Smith & Co., auctioneers. G4913.

# RADIO PROGRAM

| | | | |
|---|---|---|---|
| KVI —570 | KPO —680 | KJR —950 | KNX —1070 |
| CJOR —600 | KIRO —710 | CKWX —980 | CBR —1130 |
| KGW —620 | KGO —810 | KOMO 1000 | KSL —1160 |
| KFI —640 | CJVI —900 | CFCN 1010 | KOL —1300 |

## Tonight

**5.30**—The Veteran—KIRO. Mancini Moods—KOMO. World of Song—KOL. Chicago Serenade—KJR. Junior Sports—CJVI. Honeymoon in New York—CBR. Home Folk Frolic—CJOR.

**6.00**—Voice of Moment—KIRO. News—CJVI, KOL. Music of Manhattan—KJR. Note by Note—KOMO. La Plaza—CBR. Holidaze—CJOR.

**6.30**—Dyana Gale—KIRO. Folk Music—KOMO. To Live in Peace—KJR. Carmen Cavalerro—KOL. Music Salon—CJVI. Jonathan Trimble—CBR. Sat. Serenade—KIRO, 6.45. Elmer Peterson—KOMO, 6.45.

**7.00**—Sports Time—KOL. Modes Moderne—KOMO. News; Actuality—CBR. Spotlighting Sports—KJR. Frank Bogart's Orch.—CJVI. Round-up—KIRO, 7.15.

**7.30**—Grand Ol' Opry—KOMO. Kern and Sloop—KOL. Detect. Collect—KJR. Pierre Berton—CBR. Northwestern Roundup—CJVI. Mart Kenney—CJOR.

**8.00**—Star Time—KIRO. Week-end News—KOMO. Veteran's Administration—KJR. H. E. Jamison—KOL. Barn Dance—CBR. Orchestra—CJVI. Dick Diespecker—CJOR.

**8.30**—Group of Seven—CBR. Labor U.S.A.—KJR. Palisades Amusement—KOMO. Free for All—KIRO. Ave Maria Hour—KOL. Alvino Rey Orch.—CJOR. Mart Kenny—CJVI.

**9.00**—Hit Parade—KIRO. What America Plays—KOL. Bill Lance—KOMO. Famous Jury Trials—KJR. Baseball—CJVI. Hawaiian Hospitality — CBR. White Rose—CJOR.

**9.30**—Barn Dance—KOMO. Morton Gould Orch.—KOL. Lone Ranger—KJR. Three Suns Trio—CBR. Baseball—CJVI. Town Meeting—CJOR. Tony Martin Show—KIRO, 9.45.

**10.00**—Can You Top This—KOMO. Evenings News—KOL. Gangbusters—KJR. Evening in Paris—KIRO. Baseball—CJVI. News—CBR. Don't Believe It—KIRO, 10.15.

**10.30**—Man Named Jordan—KIRO. Syncopated Baton—KOL. Youth Rally—KOMO. News—KJR, CJVI. Dance Orch.—CBR. Racing Highlights—CJOR.

**11.00**—News—KIRO, KOMO, KOL. Magic Hour—KJR. Request Dance—CJVI. Dal Richards—CBR. Party Time—CJOR. Crooner Parade—KOMO, 11.15.

## Tomorrow

**11.00**—Assignment Home—KIRO. Victor Show—KOMO. News—KOL. Cliff Edwards, News—KJR. Church Service—CJVI. News, Capital Report—CBR. Metropolitan Tabernacle—CJOR. Orson Welles—KJR, 11.15.

## Tonight's Highlights

8.00—Brian Donlevy stars in second instalment of "O.S.S." on Star Time — KIRO.

9.00—Peggy Mann subs for vacationing Joan Edwards on Hit Parade—KIRO.

### SUNDAY

1.30—Jerome Kern songs are featured on Summer Electric Hour—KIRO.

2.00—Robert Shaw makes last appearance as guest conductor on NBC Symphony Orchestra—KOMO.

3.00—Dane Clark appears on final broadcast of Silver Theatre—KIRO.

5.00—Alec Templeton plays host to vocalist Martha Tilton —KOMO, CBR.

6.30—Show tunes are highlighted on Album of Familiar Music—KOMO, CBR.

8.30—Blondie and Dagwood have fun with a pig on tonight's program—KIRO.

**11.30**—Harvest of Stars—KOMO. Weekly Review—KIRO. Chapel in the Sky—KOL. Sammy Kay—KJR. Religious Period—CBR.

**12.00**—Columbia Symphony — KIRO, CBR. Sheaffer Parade—KOMO. News—KOL. Sam Balter—KJR. Metropolitan Tabernacle—CJOR.

**12.30**—Columbia Symphony — KIRO, CBR. One Man's Family—KOMO. Excursions in Science—KOL. Movie Review—KJR. News—CJOR. Spirit of Gershwin—KOL, 12.45.

**1.00**—Columbia Workshop—KIRO. National Hour—KOMO. News—KOL. Concert Music—CBR, CJVI. Elmer Davis—KJR. British Israel—CJOR.

**1.30**—Electric Hour—KIRO. Gospel Hour—KOMO. Down Your Alley—KJR. Sunday Symphonies—KOL. Reading The Funnies—CJVI. Church of Air—CBR. Allen Roth—CJOR.

**2.00**—Family Hour—KIRO. G.M. Symphony—KOMO. Sunday Symphonies—KOL. Darts for Dough—KJR. Fairy Tales—CJVI. King's Messengers—CJOR. News, Music—CBR.

**2.30**—G.M. Symphony—KOMO. Sunday Symphonies—KOL. Counterspy—KJR. Mountain Melodies—CBR, CJVI. Church of Air—CJOR. Wm. Shirer—KIRO, 2.45.

**3.00**—Silver Theatre—KIRO, CBR. Catholic Hour—KOMO. Sunday Symphonies—KOL. Sunday Party—KJR. Concert Hall—CJOR.

**3.30**—Hope Chest—KIRO. News—KOMO. Baird Show—KJR. Sermons in Songs—KOL. Star Gazing—CJOR. Can. Short Stories—CBR, CJVI.

**4.00**—Gene Autrey—KIRO. Frank Morgan—KOMO. News—KOL, CJOR. Drew Pearson—KJR. Let's Go to the Opera—CBR.

**4.30**—News—KIRO. Rogue's Gallery—KOMO. The Shadow—KOL. Music Hall—KJR. Star Time Orchestra—CBR. Dinah Shore—CJOR.

**5.00**—Alec Templeton—KOMO, CBR. Just a Song—CJVI, CJOR. Richard Lawless—KIRO. Music for Sunday—KOL. Ford Festival—KJR.

**5.30**—Family Doctors—KIRO. Tommy Dorsey—KOMO. Light and Life—KOL. Norman Cloutier—CJOR. Ralph Maryen—CBR, CJVI.

**6.00**—Corliss Archer—KIRO, CJOR. Manhattan Mry.-go-Rd—KOMO. Walter Winchell—KJR. News—KOL. Once Upon A Time—CBR. Louella Parsons—KJR, 6.15.

**6.30**—Star Theatre—KIRO. Wake Up America—KOL. Jimmy Fidler—KJR. Quentin McLean—CJVI, CJOR. Album of Music—KOMO, CBR.

**7.00**—Take It or Leave It—KIRO. Hour of Charm—KOMO. Artie Shaw—KOL. Hour of Mystery—KJR. Art Hallman—CJVI. News—CBR. String Serenade—CJOR.

**7.30**—Melody Hour—KIRO. David Rose—KOL. Latin Serenade—CJVI. Serenade for Strings—CBR. Christ Church Cathedral—CJOR. Rhapsody in Rhythm—KOMO. Frank Sinatra—KOL, 7.45.

**8.00**—Crime Doctor—KIRO. Ask Me Another—KOMO. Kostlanetz, Pons—KOL. News—KJR; BBC News, CBR. Victor Records—CJVI.

**8.30**—Blondie—KIRO. Standard Symphony—KOMO. Sunday Show—KOL. Soliloquy—CBR. Stump the Authors—KJR. Beachcombers—CJVI.

**9.00**—Standard Symphony—KOMO. Crooks Cruise—KIRO. American Music—KOL. Music From Home—CBR. Piano Duet—CJVI. News—CJOR. Helen Curtis Presents—KJR.

**9.30**—Frank Morgan—KOMO. Defence Never Rests—KIRO. Quiz Kids—KJR. Mayfair Society—KOL. Strand Strings—CJOR. Vesper Hour—CBR, CJVI.

**10.00**—Melody Promenade—KIRO. Songs by Sebenick—KOMO. Sam Hayes—KJR. News—CBR, CJOR, CJVI, KOL.

**10.30**—Thirty Minutes Music—KIRO. Orchestra—KOMO. News—KJR. Lean Back, Listen—KOL. Familiar Melodies—CJVI. Prelude to Midnight—CBR. Remember When—CJOR.

---

### FURNITURE
(Continued)

FOR AUTO TOP LEAKS OR CUSHION repairs, see Ernie Sanders. E 4415.

FOR SALE—DOUBLE BED, ALMOST new, $25; standard lamp and shade. Phone E 5468. 1364-1-47

### PLASTICS

PARAGON PLASTIC PRODUCTS LTD.
MANUFACTURERS
"ANYTHING IN PLASTICS"
"Support Your Local Industry"
2219 WHARF ST. PHONE E 5141

### STOVES and FURNACES

BOILERS CONNECTED, STOVES, FURnaces repaired. Day, night G6401

NEW OIL-BURNING WATER HEATERS new and used furnaces, coal stokers boilers, air-conditioning units, copper coils, etc. Southall Stove Co., 1321 Government St. tf

RANGE CASTINGS FOR MOST RANGES B.C. Hardware, 724 Fort.

WANTED—500 RANGES. HIGHEST prices paid. Peden Stove Store, 727 Johnson St. E1451

WE TAKE ORDERS FOR NEW CLARE Jewel wood and coal stoves, also gas ranges.
RELIABLE FURNITURE
841 Johnson Street E 6714

WE ARE AGENTS FOR GENUINE McClary repair parts. Carter's Stove Store, 822 Fort St. E3511

### 26 BICYCLES, MOTORCYCLES

AUTOCYCLE SPECIALIST—COMPLETE repair service. W. J. Gawne. 1053 View St. G4032

BOB PEDEN LTD
—For—
SPLIT CANE FISHING RODS AND FISHING TACKLE
TENNIS RACQUETS AND REPAIRS
WHEELED GOODS, ETC
SPECIAL DAILY BICYCLE REPAIR SERVICE
846 Johnson St Phone E2815
We Call and Deliver

BICYCLE REPAIRS—ALL WORK GUARanteed. Bernard Ltd., 1410 Douglas G5911.

BICYCLE REPAIRS AND SUPPLIES—Crowther Bros., 854 Yates (near Atlas)

BICYCLES IN STOCK—NEW AND USED bicycle and autocycle repairs. Keys and lock repairs. Harris', G7824, 785 Fort Street.

BICYCLES
Let Us Overhaul
Your Bicycle for
Summer!
Guaranteed Service
Autocycle Repairs
Bicycle Rentals
Key Cutting
HARRIS BICYCLE STORE
788 Fort Street G 7824
1-46

When Buying a Motorcycle, Choose
A. J. S.
PANTHER
VELOCETTE or
VINCENT H. R. D.
No one ever regretted buying quality. Motorcycles available for September delivery. When choosing your dealer select a dependable one and your choice will be the
WESTERN CYCLE SALES
4012 Fraser Avenue Vancouver 8213-3-49

### 26 BICYCLES, MOTORCYCLES
(Continued)

WE BUY FOR CASH
BICYCLES, WHEELED GOODS
RIFLES AND SHOTGUNS
ROBINSON'S
1320 BROAD ST.
PHONE E6213

INDIAN MOTORCYCLES. FULL STOCK of parts and accessories on hand. One or two used machines for sale. R. Shanks & Sons, 921 Fort Street. tf

### 27 MUSICAL INSTRUMENTS

FOR SALE—VALLEY GLEN UPRIGHT piano. Lovely tone, $200. Box A.C.P. Times or phone G 1741 after 6 p.m. 6-50

FOR SALE—UPRIGHT PIANO IN GOOD condition; $175. Telephone G 4603. x-1-48

PIANO FOR SALE. E 3960. 8199-3-48

SEE CAVE PIANO STORE FOR GUARanteed reconditioned pianos. W.P.T.B. terms available. 745 View St. G 2512.

### 28 RADIOS

A WADSWORTH RADIO SERVICE — Satisfaction guaranteed all types of electrical repairs. 735 View St. G 8522.

KENDALL RADIO LABORATORIES
Don Miller, Prop.
Servicing—Sales
Pick-up and Delivery Service
Phone G4711 843 Yates St
Opposite Atlas Theatre

H B C RADIO REPAIRS
E7111
PROMPTNESS IS OUR MOTTO
A COURTEOUS RADIO TECHNICIAN WILL CALL AT YOUR HOUSE

RADIO SERVICE
HAROLD C. GEORGE — E 4421
1315-26-48

### RADIO REPAIRS

ANY RADIO REPAIRED AT BROWN'S in 48 hours. 1029 Tolmie Ave. E4434

A COMPLETE RADIO AND ELECTRICAL APPLIANCE REPAIR SERVICE
Reasonable Prices — Quick Service
McLENNAN, McFEELY & PRIOR
1400 Government Phone G1111
Private Exchange Connecting All Departments
tf

FOR RADIO SERVICE CALL B C Sound and Radio Service. E4731.

ESQUIMALT ELECTRIC
Complete electrical and radio service, contracting, alterations, repairs. B3995 Night G4696 tf

FOR COMPLETE SATISFACTION AND guaranteed workmanship, send your repairs to David Spencer Ltd., specialists in radio services and members of A R T of B.C. Phone E4141. 611 View St.

JAMES BAY RADIO
Res. B 2638 503 Niagara St. Bus. B 1951
RADIO REPAIRS RADIO PARTS
USED TRANSMITTER PARTS
7811-26-55

HAVE YOUR RADIO FIXED NOW BY competent, experienced technicians. Quick service. Standard prices. Fletcher Bros. G7148 tf

JUNCTION RADIO SERVICE—REPAIRS by expert technician. Quick service. B1822. tf

### RADIO REPAIRS
(Continued)

KENT'S LTD. EXPERT RADIO SERvice by skilled technicians and the most modern testing equipment. Phone E 7104. 641 Yates St.

### 29 MARKET SPECIALS

PRUNE PLUMS, $1.00 PER CRATE; Wealthy apples, 6 lbs. 25c, box $1.40, hand picked; pears, 5c lb., $1.65 box. G 6218. 1890 Haultain Street. Bring containers. 1353-1-47

### 32 WANTED—MISCELLANEOUS

CASH FOR OLD OFFICE FURNITURE and equipment. Diggon's, Gov't St.

CASH FOR SCHOOL BOOKS—Authorized text books in good condition wanted by DIGGON'S. tf

BRASSWARE, COPPERWARE AND BETter used furniture, bought. Boris M. Zarry, 1415 Government Street. Phone B 3513. tf

HIGHEST PRICES FOR YOUR OLD gold. Rose's Ltd., 1317 Douglas.

WANTED — MEN'S USED CLOTHING. Best prices paid for men's suits. E7825 tf

WE BUY ESTATES OF JEWELRY AND antiques, large or small. K. A. McLeod Co. Ltd., the Old Gold Shop. G2724

We Pay the Highest Prices for
WHITE PINE LOGS
log run or graded, or we trade White Pine logs for any other species favorable. Also offer highest prices for White Pine lumber. Box 8235 Times. 8235-26-72

### 33 DOGS and CATS

ATTENTION! — DOGS AND CATS boarded in Victoria's newest, most modern accommodation. Sanitary, individual quarters for 50. Dogs bathed and defleaed. Oakcrest Farm Kennels, Burnside Road, half mile past Helmcken. Colquitz 182M. tf

BLOODHOUND PUPPIES FOR SALE from registered sire. G7007. 8089-6-47

BUCCLEUCH KENNELS—REG. COCKER spaniels at stud: red, gold, black, best American bloodlines. Bathing, trimming and defleaing. 1186 Craigflower. G8846. tf

KERRY BLUE TERRIER PUPPIES, registered stock. Moraes, 1270 Oakmount. G 4500. 1345-26-72

REG. MEXICAN CHIHUAHUA DOGS IN stock. (Mrs.) J. Stephen, Conway Rd. 1058-26-59

### 37 BOATS and ENGINES

AVAILABLE NOW
General Motors
Marine and Industrial Engines
Six-cylinder, 90 h.p., Overhead Valves
WILSON & CABELDU LTD.
925 Yates Street E 1107 tf

BOAT OWNERS!
We Carry a Full Line of Parts for Briggs-Stratton, Lauzon, Wisconsin and Johnson Engines
Expert Repair Service
ANGUS MARINE
1129 Wharf St. Phone G 7431

SHERRILL COMPASSES FOR CARS, marine or aircraft, from $3.90 to $115. Marine engine heat exchangers available in all sizes. Davis Motors Ltd., 900 Fort Street. G 8154. 1-46

SIXTEEN-FOOT SNIPE CLASS SAILboat, hardwood trim, complete with sails, good shape. In water ready to go. Price $200. Apply 234 Madrona Drive, Deep Cove. 1315-3-47

SUPPLY OF KENNAMETAL DRILLS, for tile, marble, cement, rock. Ship Chandlers (McQuade's Ltd.)

WILL BUILD OR REPAIR BOATS, INstall or repair engines. B 1469. 7765-26-54

12 TO 16-FT. INBOARD BOATS
OUR SPECIALTY
VOGLER BROS SEACRAFT
846 JOHNSON ST

Your Boat Designed and Built to Order. Engines, Machinery and Boats Repaired. Welding and Cutting, All Kinds
FOSTER'S SHIPYARD
419 Bay St. Phone E0408 7649-26-50

### BOATS AND ENGINES
(Continued)

IMMEDIATE DELIVERY
100-h.p. Gray Marine at 2,400 R.P.M. 2- R.G.
Two Types of G.M. Diesels
One 4-h.p. Built-in One-way Clutch
3-h.p. Wisconsin Engine
2-cyl. G.M. Industrial Units
Marlow Pump 3-h.p. Drive
VICTORIA MARINE AGENCIES
BOAT BROKERS
565 YATES ST. G 3121 2-48

TUNA FISHERMEN
Plastic Head Feathered Jigs. Large selection and stock. The prices are RIGHT.
WILSON & LENFESTY
1225 Govt. St

### 41 MACHINERY

ATTENTION—130-HORSEPOWER PREcable tract tractor, equipped with hoist and La Turno dozer blade. Apply 1419 Haultain after 5 p.m. 8212-6-51

## Automotive

### 49 AUTO SERVICE DIRECTORY

AUTO FRAME AND FENDER STRAIGHTENING
WHEEL ALIGNING AND BALANCING
AUTO PAINTING BODY WORK
MOONEY'S BODY SHOPS
514 Cormorant St. Phone E4177
1128 Vancouver St. Phone B1213
No Job Too Large or Too Small

SPEEDOMETER, WINDSHIELD WIPER repairs. Chet Dowman, 724 Johnson. E1411

FOR AUTO TOP LEAKS OR CUSHION repairs, see Ernie Sanders. Phone E4415

### 51 AUTOMOBILES

THE LAW DEMANDS GOOD CAR BRAKES
Drive in and Make Sure YOUR Brakes Will Pass the Safety Test
Brake Testing Free
JAMESON MOTORS LIMITED
740 Broughton St.

FORD and MONARCH
Canada's Greatest Cars
Genuine Factory Parts
for Ford, Monarch, Mercury
NATIONAL MOTORS' LTD
819 Yates G 8177

SEE YOUR DODGE - DE SOTO DEALERS FOR SERVICES AND PARTS
BODY AND FENDER WORK
J. M. WOOD MOTORS
826 JOHNSON ST.
"YOUR DEPENDABLE DODGE DEALER"

AUTOMOBILE FINANCING
Conditional Sales Agreements Discounted. Rates Reasonable. Quick Decisions.
ISLAND FINANCES LTD.
1112 Broad St. G 7171

WE WANT SHOP WORK
NO WAITING
QUICK SERVICE
FOR
MERCURY - LINCOLN - FORD
CARS and TRUCKS
GLADWELL MOTORS
E 9823
971 YATES STREET
Corner of Yates and Vancouver

VANCOUVER ISLAND DISTRIBUTORS FOR—
VELVETOUCH Bimetallic Clutch Linings
JACKSON Replacement Parts for Caterpillar Tractors
New Departure - Fafnir - Timken Bearings
National Oil Seals
Carlife Oil Filters
Sherrill Compasses for Cars, Marine and Aircraft
From $3.95 to $115
DAVIS MOTORS LTD.
Wholesale and Retail Parts Depot
For General Motors Cars
900 Fort Street G 8154
BUICKS - PONTIACS - GMC TRUCKS

— DON'T APOLOGIZE —
BE PROUD OF YOUR CAR AS TO the appearance of its fenders and body. Also the upholstery. Our body department is well equipped to banish dents, scratches and ugly marks from your vehicles plus a Duco shop to make it look like new. Take advantage our upholstery dept.—We can supply custom tailored seat covers and handle all types of upholstery repairs. Drive in and let us quote you today.
McLEOD-LUMSDEN MOTORS LTD.
Plymouth — Chrysler — Fargo
Sales and Service
Parts and Accessories
Yates and Quadra G 1144

WILSON & CABELDU LIMITED
New Car Sales and Service
CHEVROLET
OLDSMOBILE
CADILLAC
Chevrolet and Maple Leaf Trucks
G-M Parts and Accessories
Cash for Your Used Car
WILSON & CABELDU LIMITED
925 Yates St. E 1107

NASH
SALES and SERVICE
Complete Stock of Nash Parts
Specialized Nash Mechanics
Also Expert Repairs on All Makes of Cars and Trucks
VICTORIA SUPER SERVICE LTD.
Blanshard at Johnson E 1155

CASH FOR YOUR CAR — EMPRESS Sales, 951 Yates. G2812 E0836

EX-SERVICEMAN WANTS CAR IN good condition. G 3284. 1333-3-49

### AUTOMOBILES
(Continued)

AVAILABLE NOW
General Motors
Industrial and Marine Engines
Six-cylinder, 90-h.p., Overhead Valves
WILSON & CABELDU LTD.
925 Yates Street E 1107 tf

AN EX-SERVICEMAN REQUIRES 1941 Buick or Olds sedanette. I have a late trade if required. E 0976. x-26-46

ATTENTION—CASH PAID FOR GOOD used cars of any make. Davis Motors Ltd., 900 Fort St. G8154

CAR WANTED—IN GOOD CONDITION, 1935 or later preferred. Cash. E 7322. 7761-26-55

EX-SERVICEMAN REQUIRES CAR TO rehabilitate; up to $1,000. No dealers. Apply Box 1341. 1341-3-49

VETERAN URGENTLY REQUIRES CAR for business, 1928 model or later. Phone B 3516. 1276-4-47

$350 CASH FOR USED CAR, EITHER as part or full payment. Transportation urgently needed for business purposes by ex-serviceman. Box 401 Times. x-3-48

## Rentals

### 56 ROOMS WANTED

ELDERLY LADY, URGENTLY NEEDED, comfortable rooms in private home, Fort, Cook, Yates or Fairfield, Oak Bay districts. References exchanged. Phone G 2843, 9-12. 3-48

WANTED BY TEACHER, LIGHT housekeeping room, preferably Esquimalt. Reply, Miss M. Watson, R.M.D. 1, Victoria. 1303-3-48

WANTED—URGENT
FAMILY ACCOMMODATION FOR EX-SERVICE PERSONNEL
EMERGENCY SHELTER REGISTRY
2ND FLOOR BELMONT BLDG. B 3117

### 57 ROOMS—HOUSEKEEPING

ONE ROOM AND BATH, FURNISHED, or unfurnished. Private home preferred, in Oak Bay. Box 1318 Times. 1318-4-49

TO RENT — TOURIST'S NICE FURnished room on waterfront. Phone E 3157. 1319-3-48

UNFURNISHED APARTMENT, DUPLEX or house, by naval officer and wife permanently in city. Phone B 2457. 1326-1-47

WANTED—TO RENT, TWO OR THREE-room self-contained suite for six or eight months; elderly couple. Box 1349 Times. 1349-1-47

### 58 ROOMS, BOARD

A GOOD HOME WANTED FOR TWO motherless girls, 6 and 3; Craigflower school district preferred. Box 400 Times. x-6-49

NICE ROOMS, CLOSE IN, SELECT DIStrict, board optional. G 4754. 8158-3-47

WANTED—BOARD AND ROOM IN PRIvate home for business girl. (Breakfast and dinner only. B 1460, after 5 p.m. 1317-4-50

### 59 ROOMS—FURNISHED

TOURIST ACCOMMODATION — NEAR transportation. Breakfast if desired. B1737. 874-26-50

### 61 SUITES WANTED

QUIET BUSINESS COUPLE DESIRE 2 or 3-room apartment by Oct. 1. Phone after 10 a.m., Sunday, G 5080. 8244-1-47

REQUIRED BEFORE SEPT. 15, TWO OR three-room apartment with private bath and garage, ground floor preferred; accommodate single lady, permanent resident if suitable. Phone Miss Woollaston, E5681, between 9 and 11 a.m.

RETIRED COUPLE WISH TO RENT small self-contained suite, close to transportation. Best references. Phone Mrs. Hayes, G 5920. 1354-3-49

REWARD—WANTED TWO OR THREE rooms or suite, furnished or unfurnished, for three people, between now and Sept. 20. Box 1339 Times. 1339-3-49

URGENTLY NEEDED BY EX-SERVICEman and wife, no children, suite or small house. Box 1337 Times. 1337-2-48

WANTED — 3 OR 4 UNFURNISHED rooms or duplex for mother and veteran son. Box 7936 Times. 7936-26-61

### 64 HOUSES WANTED

ONE YEAR'S RENT IN ADVANCE FOR unfurnished suite or house for couple and three-year-old daughter. Phone E 6016, ask for Mr. Garland. 8056-4-49

WANTED — RETURNED SERVICEMAN needs four or five-room house urgently; between $5,000 and $6,000; close to school. B 4293 or Box 1331 Times. 1331-2-47

JEEVES BROS TRANSFER & STORAGE
Furniture and Piano Moving
Local and Long Distance
Baggage, Packing, Crating and Shipping
Phone E9832

### 65 HOUSES—FURNISHED

SHAWNIGAN LAKE—TO RENT, CHARMing little furnished house; spotlessly clean. Bedding, boat and tent. September. Box 1338 Times. 1338-3-49

### HALLS FOR RENT

FOR RENT—HALL SUITABLE FOR LECtures, concerts, dances, etc. Apply Mellor Bros. Ltd., 819 Broughton St. 7079-tf

### RESORTS

BATHING, BOATING, FISHING, CABins now available at Alan's Beach Auto Camp, Shawnigan Lake. 7779-26-56

HIGH-CLASS ROOMS AT RIGHT PRICES
THE TOURIST LODGE
Facing Beacon Hill Park Near Beach
Phone E1443 30 Douglas St. 7573-26-56

SUNNY SHORES—CABINS, COTTAGES. Address R.R. 2. Phone Sooke 8F

### 72 MONEY TO LOAN

A HOME OF YOUR OWN
THROUGH N H A LOAN
National Housing Loans repayable monthly over 10, 15 or 20 years, at new low rates
KER & STEPHENSON LTD
909 Government St Phone G4127

FUNDS ON HAND AND IMMEDIATELY AVAILABLE FOR MORTGAGE LOANS
Large and small amounts, low interest, quick decisions, reasonable charges. N H A applications received. Agreements and mortgages purchased.
P R BROWN & SONS LTD
1112 Broad St Phone G7171

A NATIONAL HOUSING ACT 4½% LOAN
A FIRST MORTGAGE PRIVATE LOAN
A BUILDERS' PROGRESSIVE LOAN
ASK US FOR COMPLETE DETAILS
GILLESPIE HART & CO LTD
Established 1911
611 Fort St Phone G1181

MONEY TO LOAN
$500 $750, $1,000, $1500, $2,000, $2,500 and $3,000. Low rates of interest. Building loans acceptable. H. G. Dalby & Co. Ltd., 634 View, opposite Spencer's. E 6241. 2-47

ANY REQUEST FOR A MORTGAGE appreciated. Pemberton, Holmes Ltd., 625 Fort St. G8124.

## Real Estate

### 74 ACREAGE

BEAUTIFUL ACRE IN UPLANDS; PROPerty with foreshore rights, location and view. Level land for building with sheltered bay. Price $5,000.
KING REALTY
1233 Government St. B 2131-2 1-47

### 78 BUSINESS OPPORTUNITIES

EXCELLENT STEADY EARNINGS TAKing orders from householders. New exclusive postwar electrical appliances. Show four times, take three orders. City and provincial towns. Write Flu-O-Ray Corporation, Hamilton. 8185-2-47

FLOOR POLISHING BUSINESS, GOOD turnover. Best offer. E8515 or Col. 6TW after 5 o'clock. 1248-6-47

$65 PER MONTH—NET INCOME FROM three suites (nine rooms). Two baths. Situated within walking distance. Suite vacant for owner if required. Some terms. Price $6,300.
KING REALTY
1233 Government St. B 2131-2 1-47

$8500—BUSINESS OPPORTUNITY — Filling station and garage. Fully equipped. Main highway. Doing an excellent business. More information at this office. Financial Survey Limited, 319-20 Scollard Building. Phone B 1012. tf

$9500—AUTO CAMP, MAIN HIGHway. Furnished cabins. One for owner. Nice income. Room for expansion. Financial Survey Ltd., 319-20 Scollard Bldg., Phone B 1012. tf

FINANCE CORPORATION
(LOVATT) LTD.
212 Jones Bldg. 723 Fort St.
Office Phone: G 4159
LARGE BUSINESS BLOCK
DOUGLAS STREET
A-1 BRICK CONSTRUCTION
$30,000
Can be purchased with or without present business.
REAL OPPORTUNITY
ESTABLISHED BUSINESS
$1,400
All Good Equipment
GROCERY STORE
FINE RESIDENTIAL DISTRICT
$12,600
Four-room suite for owner
Price includes all stock
MANY OTHER FINE BUSINESSES AT OUR OFFICE
tf

### TIMBER

WANTED—POLES AND PILING, DOUGlas fir and cedar, all sizes. Quote F.O.B. shipping point. State quantities can supply, earliest shipment. Niedermeyer-Martin Co., Spalding Building, Portland 4, Ore. 8234-7-53

### 80 PROPERTY for EXCANGE

WILL EXCHANGE 7-ROOM HOUSE AND garage and two lots with fruit trees, close to school and transportation, for five or six-room house in good district. Call G 3469. 8227-1-47

### 81 PROPERTY for SALE

COMET ISLAND, NEAR SIDNEY AND Victoria, B.C., approximately 10 acres beautifully wooded. $3,500 courtesy brokers. Write Box 8000 Times. 8000-1-47

EXCELLENT BUILDING LOT FOR SALE on Quadra St., near Tolmie Avenue. E 0976. 4-47

FOR SALE—LOT WITH FRUIT TREES, in district with beautiful homes. Phone G 3469. 8228-1-47

HALF ACRE, EXCELLENT SOIL, treed; new residential district, three-mile circle—$450. E 3426. 1348-1-47

LOT 100x120, ON FOUL BAY ROAD. Water service installed. Corner site in good location. Price $1,200.
KING REALTY
1233 Government St. B 2131-2 1-47

LOVELY BUILDING SITE—QUADRA
56½x125 feet, level, no stones, choice location. Price $790.
Mr. Langley, evenings, G 2481
H. A. ROBERTS LIMITED
108 Exchange Building, 1216 Broad Street
Telephone B 2197 1-47

3 LOTS ON REST HAVEN DRIVE, SIDney. Cleared, near waterfront. Also small house; immediate possession. Call Sidney 61R. 1268-2-48

6½ ACRES WITH FOUR-ROOM COTtage right on main highway—five miles out. Land is in hay. Barn. Immediate possession. Price $4,950.
KING REALTY
1233 Government St. B 2131-2 1-47

SOOKE VILLAGE
Three acres exceedingly good land. Approx. two acres cleared, part in high state of cultivation. House contains living-room, kitchen, three bedrooms and bathroom. City water, electric light available. A HIGHLY PRODUCTIVE PROPERTY. PRICE $4,450.

LAST CHANCE
ONLY ONE LOT LEFT ON SOOKE RIVER. It has approximately 225 feet frontage on a beautiful pool. Nicely wooded, 2.83 acres. PRICE $550.

SASEENOS
3.38 acres, nicely wooded, frontage on highway and creek, $1,000.
1.15 acres, with three-room cottage. Electric light and water. 132 feet seafront, beautifully treed, $2,250.

BEACH DRIVE LOT
Unsurpassed views, 50x111, $800.

BIG ACREAGE
2,500 logged off, well watered. Price, per acre, $5.00.

ALFRED CARMICHAEL & CO. LTD.
1216 Broad Street G 7341
Member Real Estate Board of Victoria
tf

### 83 HOUSES WANTED

TREED LOT, FENCED, 60x120, BAY Street, $500 cash; also 18-Mile Point, two large lots, treed, $1,000 each. G 3966. 1358-1-47

WANTED TO PURCHASE, DIRECT from owner, good family home, price around $4,500; close in; $1,000 down, balance $60 monthly. Box 1298 Times. 1298-6-49

WILL PURCHASE LARGE HOUSE, CARberry Gardens, Craigdarroch. G 6754. 8241-3-49

LISTINGS WANTED
"Buyers Waiting"
FOR HOMES OF ALL SIZES and prices, in all parts of Greater Victoria. If you have property for sale any place in Esquimalt, Oak Bay, Saanich or Victoria, please let us have particulars of same.
L. M. ROSEVEAR & CO. LTD.
110 Union Bldg.
612 View St Phone G 6041
tf

ALL CASH
We have cash buyers waiting for houses in Oak Bay, Fairfield, Foul Bay, Esquimalt and other parts of Victoria. For quick sale, let us have particulars of your property
THE B.C. LAND
And Investment Company Ltd
922 Government St. Phone G4115

### 84 HOUSES for SALE

FOR SALE—SUMMER COTTAGE AT Cadboro Bay, reasonable. Apply at cottage in field. 1356-1-47

IMMEDIATE POSSESSION. NICE HOME on Prospect Lake. Electric light. Five rooms in new condition. Large lot with 40-foot lake frontage. Price $9,000.
KING REALTY
1233 Government St. B 2131-2 1-47

DON'T IGNORE IT—YOU'LL ADORE IT
This hard-to-find Oak Bay bungalow. Vestibule entrance to large living-room with attractive fireplace. Full sized dining-room. Cheerful kitchen with tile sink and ample cupboard space. Two nice bedrooms and four-piece Pembroke bathroom on first floor. Concealed stairs to two bedrooms upstairs. Full basement with laundry trays. Hot-air heating system. Convenient to schools, transportation and beach. We are proud to offer it at $10,500.
Mr. Sharp
H. A. ROBERTS LIMITED
108 Exchange Building, 1216 Broad Street
Telephone B 2197 1-47

FOR SALE—ROOMING HOUSE, FURnished; newly decorated. Income $105. Close in. Bargain. 234 Oswego. 1242-7-51

5-ROOM BUNGALOW, GARAGE IN CEment basement and furnace. Jubilee Hospital district. B 3936. 1300-1-47

LARGE FOUR-ROOM COTTAGE IN Shawnigan district. Part basement with garage, large veranda, close to store and lake. Price $2,100. Also some choice building sites right on the lake. Subdivision.
KING REALTY
1233 Government St. B 2131-2 1-47

LISTEN TO THIS
She's not a palace, she's not a shack;
She's somewhere in between.
But see her once—you'll sure come back,
'Cause she's reasonable, neat, and clean.
A bungalow with living-room, kitchen and modern adjoining pantry, two bedrooms, three-piece bathroom, sun-porch. Full basement, hot-air heating, separate garage. A lovely lot with garden, fruit trees and a greenhouse. But the best part yet is still to come—and that the price—only FORTY-SEVEN HUNDRED DOLLARS and IMMEDIATE POSSESSION.
Mr. Sharp
H. A. ROBERTS LIMITED
108 Exchange Building, 1216 Broad Street
Telephone B 2197 1-47

SIX-ROOM HOME ON LARGE LOT with 18 fruit trees; $4,200. Brown Bros. Limited, 768 Fort Street. Phone E 1183. 3-48

SECLUSION WITH PLENTY OF ROOM
487 acres of park-like land, 13 acres cleared and at present used as a dairy farm—equipped with modern barn for 18 head, milk house, tool shed and garage. There is a modern five-room house with view of private lake. Three-piece bathroom. Never-failing crystal-clear water supply from spring to the house and barn. Price $18,000.
Mr. Rose
H. A. ROBERTS LIMITED
108 Exchange Building, 1216 Broad Street
Telephone B 2197 1-47

OWNER MUST SELL
A modern five-room bungalow in fine district, where values are appreciating rapidly. A lovely little home with HOT-WATER HEAT. You can save money if you act quickly.
H. A. ROBERTS LIMITED
108 Exchange Building, 1216 Broad Street
Telephone B 2197 1-47

SITUATED IN GORGE DISTRICT, NEW stucco four-room house. Cove ceilings, tapestry plaster, automatic air-conditioning, insulation, front view kitchen, lawns and garden. $3,700 will handle. Price $6,500.
KING REALTY
1233 Government St. B 2131-2 1-47

IMMEDIATE POSSESSION
$5900—$3,200 CASH TO MORTGAGE. Nice five-room bungalow; full basement, hot-air heat; good large corner lot, with fruit trees and plants. On bus line; 10 minutes to city centre.
OWNER, BOX 8222 TIMES
8222-6-52

UNEXCELLED VIEW OF ESQUIMALT HARBOR
Residence of seven rooms, stucco, four bedrooms, living-room with fireplace, dining-room, modern kitchen, four-piece bathroom, basement, hot-air heating, garage, vegetable garden. Price $10,000.
Mr. Rose
H. A. ROBERTS LIMITED
108 Exchange Building, 1216 Broad Street
Telephone B 2197 1-47

$3700—SIX ROOMS, GARAGE, FULL size lot, semi-detached brick house thoroughly renovated, near school, good transportation, vacant. Victoria West. Phone E 8543. 8145-4-47

IT'S ONLY A HOUSE—UNTIL YOU OWN IT
And to own this one, you'll know you have a HOME. Stucco exterior, on a landscaped lot with good views. Spacious entry. Large living-room has hardwood floors, fireplace, cove ceilings. Guest-size dining-room. A truly functional kitchen. Two bright bedrooms and four-piece Pembroke bathroom. Full cement basement, furnace and garage. N.H.A. construction, seven years ago. IMMEDIATE POSSESSION. Price $8,950.
Mr. Barclay, evenings, E 5417
H. A. ROBERTS LIMITED
108 Exchange Building, 1216 Broad Street
Telephone B 2197 1-47

$6500—EIGHT ROOMS FURNISHED; to rent; two lots; immediate possession. 234 Oswego St. 1242-7-50

HOLLYWOOD CRESCENT
A fine five-room bungalow with three big bedrooms. All rooms in nice condition. Fine sea view. Good garden and lawn. Full basement and furnace.
PRICE $6300
A. E. DUKE
301 Central Bldg. G 3313

OPPORTUNITY KNOCKS BUT ONCE
And I mean just this. If you are not one of the first you won't have a chance on this MODERN FIVE-ROOM BUNGALOW in that desirable QUADRA DISTRICT. Floor plan provides two bedrooms, modern bathroom and kitchen, living-room with open fireplace and dinette. Basement and hot-air heating unit. Attached garage. Secluded location on lovely lot with ornamental shrubs and flowers. Price $7,500.
Mr. Sharp
H. A. ROBERTS LIMITED
108 Exchange Building, 1216 Broad Street
Telephone B 2197 1-47

DE LUXE HOUSE TRAILER, TOGETHER with 128x500 feet seafrontage. Centre of Cadboro Bay Beach. Full purchase price $4,000. Easy terms.

CLOSE IN. TWO GREENHOUSES, 20x100 each. Hot-water heating, plus sprinkler system on a lot 60x120. Taxes $30. Full purchase price $3,000.
(After hours, G 4994)
LANGLEY REALTY COMPANY
216 CENTRAL BLDG. E 5025

CITY — HOME AND INCOME
Nice high location. Eight rooms, four rented. Four rooms and private bath for owner. Full basement, hot-air furnace. Possession 30 days—price $7,500.
Mr. Langley, evenings, G 2481
H. A. ROBERTS LIMITED
108 Exchange Building, 1216 Broad Street
Telephone B 2197 1-47

SEASIDE BUNGALOW in lovely community of retired people, where nature is seen at its best. Large living-room with handsome fireplace; two bedrooms, kitchen with electric outlets. There is a large lot, facing water, half of which is in prolific garden. Back portion in trees, in which there is a crystal spring; situated on main road, with shops, churches, golf course. In addition, it is beautifully furnished, with cord wood piped for the winter. Purchaser can step right in. PRICE $5,250. Terms to reliable parties. (After hours, G 4994).

ESQUIMALT LAGOON: (Another home of retirement.) ALMOST NEW FOUR-ROOM BUNGALOW with utility room; hardwood floors; coved ceilings. Large cabinet kitchen; Pembroke bath. Nice garden. Sea view. Possession in two weeks. Taxes $14. PRICE $4,750. (After hours, G 6983).
LANGLEY REALTY COMPANY
216 Central Building E 5025

FAIRFIELD
Attractive five-room spotless bungalow. Large and very lovely living-room with the nicest fireplace. Two good-size bedrooms, dining-room, large kitchen with lots of cupboards. Full cement basement. Hot-air heating. Nice garden and a very deep lot.
Priced at $5950
Full Particulars at
H. A. HUMBER LTD.
613 View Street Phone G 3721
After hours phone Mr. Anderson, G 1890 or Mr. Hall, G 1694
1-47

OAK BAY
EXCLUSIVE LISTING
Situated on a delightful part of Beach Drive we take great pleasure in offering this truly lovely home combining every modern convenience with charm and beauty. This attractively built, modern stucco semi-bungalow contains entrance hall, good-sized living-room, dining-room (all with best hardwood floors), kitchen (wired for electric stove). Two bedrooms and modern tiled four-piece bathroom on main floor. Upstairs one nice bedroom. OIL-O-MATIC HOT-WATER HEATING. Basement, garage, exceptionally large lot with attractive, secluded garden. Close to transportation, schools and beach. Without a doubt this is an EXCEPTIONAL OFFER. PRICE
$13,700
LEACH & SPARKS
(Formerly Coles, Howell & Co. Ltd.)
638 VIEW STREET Phone E 4117

OAK BAY — $30,000
Nestling among beautiful trees, lawns and shrubbery, this charming nine-room residence consists of entrance hall, large den, living-room with fireplace, sunroom, dining-room, kitchen, one bedroom and bath down, three bedrooms and bath up. Basement, hot-water heating, automatic coal stoker, sleeping room and W.C., two-car separate garage. Possession 30 days.
Mr. Langley, evenings, G 2481
H. A. ROBERTS LIMITED
108 Exchange Building, 1216 Broad Street
Telephone B 2197 1-47

WATERFRONT
IMMEDIATE POSSESSION
Attractive modern stucco five-room bungalow. Hot-air heated, cement basement. Nice garden with shrubs, flowers and trees extends to water's edge. Must be seen to be appreciated. Further particulars upon inquiry. Price $9000
Or Near Offer
MARA, BATE & CO. LTD.
Member Real Estate Board of Victoria
612 FORT STREET PHONE E 7124

FAIRFIELD
A SEVEN-ROOM HOME with beautiful oak floors, extra plumbing, Oil-O-Matic heat, a lovely sea view, close to transportation, and spick and span inside and out.
A real home for $8500
Johnson & Company Ltd.
1314 BROAD STREET
Phones: E 5241, E 5242

L. M. ROSEVEAR
& CO. LTD.
110 UNION BLDG., 612 VIEW STREET
G 6041

SAANICH
A new bungalow, four rooms and bathroom, with basement, furnace, garage, fireplace, etc.
PRICE $5995

VICTORIA
In a good district. Immediate possession. A six-room bungalow with basement, furnace, garage, etc. PRICE $6995

VICTORIA
A good buy. In a good district. Six rooms and two bathrooms. Nice garden. Basement, furnace, garage, fireplace, wired for electric range, etc. PRICE $6995

SAANICH
A beautiful new, modern, stucco bungalow. In a new-home district. All extra large rooms. Full cement basement, furnace, etc. Five rooms and bathroom, entrance hall, tile sink, Pembroke bath and shower. Immediate possession.
PRICE $9500

VICTORIA
Five rooms and bathroom, etc. PRICE $4500

L. M. ROSEVEAR
& CO. LTD.
110 UNION BLDG., 612 VIEW STREET
G 6041

OAK BAY SPECIAL!
Lulie Street, near Willows. Five-room modern bungalow, close to schools and transportation. You'll have to hurry $9500
Hagar & Swayne
LIMITED
626 VIEW ST. Phones G 4121-2-3
REAL ESTATE — INSURANCE
Evenings Phone:
Mr. Ball G 9042 Mr. Gilbert E 7348
Members Real Estate Board of Victoria

$5950—No. 217. New four-room stucco bungalow, full cement basement, three piece Pembroke bath, modern cabinet kitchen, breakfast nook, coved ceilings in good-sized living-room, two bedrooms. Low taxes. This is a charming home that is certain to go quickly.
F. W. MOORE & CO.
636 JOHNSON ST., VICTORIA, B.C.
497 BEACON AVE., SIDNEY, B.C.
Phone E 7841 or Sidney 235

On One of Fairfield's Nicest Streets
Eight-suite stucco apartment. Four-car stucco garage. Hot-water automatic heating and gas range in every suite. Brings in $220 per month.
FULL PRICE $16,500 WITH TERMS
Independent Insurance Agencies
600 FORT ST. G 1851

## THE B.C. LAND
AND INVESTMENT AGENCY LTD.

### HIGH GORGE
Exceptionally well built and attractive five-room stucco bungalow, situated on a corner lot that has been beautifully laid out in gardens and lawns. Full cement basement with separate space for two cars. Large living-room with fireplace, dining-room, cabinet kitchen, two large bedrooms and four-piece Pembroke bathroom. Oak floors in all main rooms. This house was built seven years ago under N.H.A. supervision, has been insulated with Rock Wool, and is completely modern in every respect. Taxes $61. Possession in three to four days. Price **$8950**

### FAIRFIELD SPECIAL
Good-looking semi-bungalow of eight spacious rooms located on a corner lot near the sea. Large living-room, guest-size dining-room, glassed-in den, bright kitchen and pantry, three-piece bathroom and large bedroom; all on the main floor. Concealed stairway to three nice bedrooms upstairs. Full cement basement with good furnace. This house is in excellent shape, and all you have to do is move in. Price **$6500**

### OFF OAK BAY AVENUE
Near schools, tram and bus service. LARGE five-room frame bungalow, with attic space for two extra rooms. Full-size basement, furnace. All newly decorated and painted outside. A really good situation. QUICK POSSESSION. Price asked **$5750**

Member Real Estate Board
922 GOVERNMENT ST. Phone G 4115
Established 1863

---

### Attention Naval Personnel
Spacious four-room shingle bungalow with hardwood floors in living-room and hall. Lovely lawn and nice gardens. Close to transportation.
**$4200**
Or Near Cash Offer

### Thetis Lake District
Lovely new four-room stucco bungalow with utility room, and garage in basement. Good soil, nice garden.
**$4500**

### Saseenos
Four-room stucco bungalow overlooking the sea. Two-thirds of an acre of good soil. Few steps to the Sooke Highway. Immediate possession.
**$4600**
Or Near Cash Offer

### Within Five-mile Circle
Modern grey shingle siding four-room bungalow with basement and hot-air furnace. Nice country surroundings. Early possession.
**$4800**
Or Near Cash Offer

### Oak Bay
Do you want a rumpus room, with a beautiful five-room house and garden built around it? By appointment. Immediate possession.

**NEWSTEAD REALTY**
Member Real Estate Board of Victoria
E 7194 1014 BROAD ST.

---

### RARE VALUE IN OAK BAY
This four-bedroom home, situated on one of Oak Bay's best streets and close to the water, is in lovely condition throughout.
The main floor is well laid out with large hall, den, large living-room and full-size dining-room. The hardwood floors are in beautiful shape.
Full basement with plastered ceiling. Hot-water heat with excellent furnace. This is a real home and has plenty of room for you to move around in.
We can safely maintain that, at the priced asked, the value is without equal. Taxes $79. Lot is 70 feet wide.
**$10,500**

**MARRIOTT REALTY**
601 CENTRAL BLDG. PHONE G 6716
Evenings: E 6522 - G 6716 - G 5301
YOUR HOME HEADQUARTERS

---

## TED HAWKES & CO.
**$4500**—TOTAL CASH PRICE for a very neat and clean little bungalow situated in ESQUIMALT. Comprises living-room, two bedrooms, cabinet-kitchen and three-piece bathroom. Cement basement and furnace. Garden lot with a small greenhouse. POSSESSION BY SEPT. 1.

**$3675**—GORGE DISTRICT (the west side of Tillicum Road), is the location of this spick and span little "cottage for two." Contains three rooms and bathroom. Cement basement. Nice lot in a "country-like" setting, yet not too far out. Ideal for retired couple.

**$5800**—CAREY ROAD DISTRICT. Situated in this high location is this substantially constructed bungalow of five very nice rooms and cement basement. DOUBLE LOT HAS 100-FOOT FRONTAGE. Splendid garden with lots of fruit trees (all bearing now). Early possession from the owner.

**TED HAWKES & CO.**
1815 Douglas St. (Near The Bay)
Phone G 8175
Members Real Estate Board of Victoria

---

### Seven-room Semi-bungalow
Located on Blenkinsop Road, just 2½ miles from town. The house is delightfully situated among the trees, set well back from the road on a lot 107x339.
Just six years old, in excellent condition and modern in every respect. The ground floor contains entrance hall, good-size living-room with open fireplace, family-size dining-room, modern well-planned kitchen, two bedrooms and bathroom. Upstairs there are two good-size bedrooms. Full concrete basement with automatic coal stoker, and garage.
Possession Sept. 1, 1946
PRICE **$13,000**
Let Us Show You This

**The Royal Trust Company**
1202 GOVERNMENT ST. E 4126
Member Real Estate Board of Victoria

---

### Waterfrontage
IMMEDIATE POSSESSION
Unforseen circumstances forces sale of this lovely bungalow. Large living-room, dining-room, 3 bedrooms, sunroom and modern kitchen; electric range included. Landscaped grounds. Good boat anchorage.
**$11,000** OR NEAR OFFER

**The City Brokerage**
1018 BLANSHARD ST. G 5022

---

### SAANICH
About 20 Miles From Victoria
3½ acres nicely secluded with good six-room, nearly new house with all conveniences. This house is well built, fully insulated and very attractive. Nice grounds. Stone's throw from seafront. A really good buy at **$7000**
We have a few lovely seafront estates on Saanich Inlet. Phone us for information.

**Moody & McConnell**
P.O. Box 665
Evenings E 8568 Office G 1611

---

**$4750**—FOUR-ROOM STUCCO BUNGALOW—New. About half acre of land, chicken house. Ideal for couple. Situated in Parson's Bridge area. Thirty days possession.

**$7000**—SEVEN-ROOM CALIFORNIA-STYLE BUNGALOW — Three bedrooms, den, living-room, dining-room, kitchen, full basement. Newly decorated. Quick possession.

**$2000** DOWN—NEW FIVE-ROOM STUCCO BUNGALOW—Full basement, tubs, stove, Venetian blinds, lino, icebox. Balance $50 month, including interest. Full price $7,850, 30 days.

**Fleming, Gardner & Co.**
304 SCOLLARD BLDG. G 7741

---

## RITHET
G 1722

### OAK BAY
Modern five-room stucco bungalow, situated near other new homes. Large lot in garden. Oak floors, good-size rooms, four-piece Pembroke bathroom. Full cement basement and space for rumpus room. Possession two weeks **$10,500**

### HIGH QUADRA
Well planned, well situated and well built, about four years old, this cedar-siding bungalow looks like new. It has everything that you would expect to find in a modern home. Situated on a lot 65x200, with nice garden, fruit trees, etc. Extra room in full cement basement. Early possession and terms at **$7850**

Six-room stucco bungalow, only one year old, in a new part of High Quadra. Large lot with oak trees. Consisting of an entrance hall, large living-room with fireplace, nice dining-room. Venetian blinds. Three large bedrooms, four-piece Pembroke bathroom with separate shower. Large, bright kitchen with smartly tiled corner sink. Full cement basement, copper plumbing. Possession 10 days. Taxes $56. Owner leaving and will sell fully furnished. Asking **$11,500**

### HIGH GORGE
Here is a home of five lovely rooms, in perfect condition, situated on a corner lot, with terraced garden, velvet lawns, shrubs and trees. Very well planned and has an attractive appearance. Good entrance hall, large living-room, fireplace, full-size dining-room, oak floors like new, modern cabinet kitchen, inlaid linoleum, tiled sink, and four-piece Pembroke bathroom, two fine bedrooms. Full cement basement, laundry trays, and two-car garage. N.H.A.-built by owner, about five years ago. Possession three days. Taxes $61. Terms. See this first **$8950**

**RITHET CONSOLIDATED LTD. EST. 1871**
Member Real Estate Board of Victoria
1117 WHARF ST. Phone G 1722
Evenings: Mr. Lovitt G 4342 Mr. Belcher G 3594

---

## PEMBERTON'S
GARDEN 8124

### BEAUTIFUL SEAFRONTAGE
Lovely lily pools. Charming five-room bungalow and separate guest house. All for **$10,500**
Another at **$8400**
And one at **$7300**
Please Ask for VANCE HOPE (Evenings B 3981)

**Pemberton, Holmes**
LIMITED
625 FORT ST. GARDEN 8124

---

### FINE FAMILY HOME
Seven spacious rooms with all the desirable features of a more expensive house. HOT-WATER HEAT, lovely floors, large kitchen, lots of cupboards, utility room with tubs, two-piece bath. One bedroom, living-room, dining-room, summer kitchen down. Upstairs there are three rooms and two-piece bath, which would make a fine suite if revenue desirable. Separate garage. Lovely garden, fruits, berries, flowers. Taxes are only $50. Close to school and transportation. High location. To top it all off there are FOUR LOTS. Yes, all this is yours for **$5500**

### GORGE
Snow-white stucco bungalow of four rooms. Hot-air heat, air-conditioner, cove ceiling. Insulated, copper piping, laundry tubs, four-piece bath, electric kitchen, two bedrooms, sitting-room. Lot 50x120 ft. Taxes $40. $4,000 to handle. Full price **$6850**

**Coles & Co.**
710 Broughton St., Sussex Hotel Block
G 3031—G 6312
Evenings, E 4469
Member Real Estate Board of Victoria

---

## KER & STEPHENSON
LTD.

### YOU ARE NOT TRYING TO SELL
Unless your home is listed with K. & S. Don't play around with it ... let us have your listing today.

### BUILT BY CONTRACTOR FOR HIS OWN USE
A pretty five-room home, extremely well constructed. Large living-room with fireplace and tile hearth. A large and convenient kitchen with tile sink. Two large bedrooms. Cedar siding finish. Four-piece Pembroke bathroom. Inlaid lino in bathroom and kitchen. Full cement basement with garage. Wash tubs. This home is new and is modern in every detail, including insulation **$6850**

### A HOME THAT HAS ATMOSPHERE
A 1½ stucco and timber house in Rockland Avenue district. Spacious living-room and dining-room. Very modern kitchen with tile sink. Two large bedrooms and bathroom on main floor. One bedroom plus one unfinished room upstairs. Full cement basement. Exceptionally fine hot-water heating system. Comparatively new and in excellent shape throughout. Lovely gardens with fruit trees and a glorious view ... within walking distance of the main business section. This is an exclusive listing with K. & S. **$12,000**

### COMFORTABLE HOME OF THE OLDER TYPE
Situated in the beautiful Rockland district, this home is in excellent shape, well built and well designed. It is set among trees and has plenty of atmosphere. Low taxes. Automatic heat. Early possession **$12,000**

### READY FOR THE HOME YOU PLAN
A lovely building site in one of the choicest parts of Oak Bay. Situated in a nicely-treed locality, surrounded by good homes and with an excellent view. Price **$2000**

### MODERN STUCCO HOME CLOSE IN
This, too, is within walking distance. A fully-modern stucco residence. Extra large living-room approx. 16x30, and other rooms in proportion. Hardwood floor. Fitted oak library. Tiled kitchen. Copper piping throughout. Oak trees on property. An excellent mortgage can be arranged on this home, and it is only three years old **$8300**

### LARGE LOT AND LOVELY VIEW
An extra large lot and choice gardens surround this seven-room home. A lovely view of the surrounding countryside. Every room in excellent condition. Two bathrooms. Hot-water heating and oil furnace. Modern kitchen is wired for electric range. This is on an excellent road and is convenient to schools and transportation. An exclusive listing with K. & S. Owner-occupied and early vacancy **$12,000**

### GOOD BUY IN A SMALL COUNTRY ESTATE
Sixty acres of park-like land with stream running through it. Only 20 minutes' drive from the city. Stables for six horses. Eleven-room residence with two baths. Basement and hot-air heating. Two garages. City light **$8000**

### CHARMING HOME IN FAIRFIELD
A five-room bungalow, with cement basement, hot-air furnace and separate garage. This is an owner-occupied home and possession is assured. A really good buy at only **$6850**

**KER and STEPHENSON LTD.**
**909 Govt. G 4127**
Member Real Estate Board of Victoria
Night Phones, B 3073, G 5659 or E 6526

---

### $2500
(THREE-MILE CIRCLE)
About two acres. All cleared, southern slope. Suitable for bulbs and small fruits.

**STEWART CLARK & CO.**
314 PEMBERTON BLDG.
G 1983 Eves. G 2850

---

## GILLESPIE, HART
& CO. LTD.

**$6000**—GLADSTONE. Good district. Six rooms, fully decorated inside and out.
**$4500**—CAREY ROAD. Five-room semi-bungalow, full cement basement, furnace.
**$8500**—WATERFRONTAGE. Lovely five-room bungalow with terrace and barbecue.
**$5200**—DUPLEX, upper and lower. A-1 condition. $70 per month.
**$5950**—MARIGOLD. New five room bungalow. Beautiful garden, fruit trees.
**$10,500**—OAK BAY. Eight rooms, near sea and schools.
**$7500**—ROCKLAND. Spendid seven-room house. A-1 condition. IMMEDIATE POSSESSION.

See MR. PAGE-WILSON
Evenings, Col. 114X

### OFF ROCKLAND
SEA VIEW
We are privileged to have the EXCLUSIVE SALE of a charming modern residence, FIRST TIME OFFERED FOR SALE TO THE PUBLIC. It is situated in a HIGH LOCATION WITH GORGEOUS SEA VIEW, off Rockland Avenue. The house was built approximately six years ago of only the best materials. It is in a SECLUDED DISTRICT, among SUPERIOR HOMES, and contains: Entrance hall, powder room and two-piece washroom, sitting-room 24x17, guest-size dining-room, den with fireplace; large, modern kitchen (monometal tank), off kitchen is a small breakfast-room; also pass pantry and laundry room. Hardwood floors and stair treads. Upstairs a beautiful master bedroom with dressing-room and bathroom with all pale-green fixtures, two other double bedrooms and another full bathroom. Full ground-floor lined basement, divided into rooms. Hot-water heating with bin-fed iron stoker. Copper piping. French doors from dining-room lead onto small sundeck; also a small sundeck upstairs. It is doubtful whether a more conveniently planned house could be had, where work is cut to a minimum. THE WHOLE INSIDE IS IN BETTER THAN NEW CONDITION AND IS PERFECTLY DECORATED THROUGHOUT.
EARLY OCCUPANCY
**$18,500**

**GILLESPIE, HART & CO. LTD.**
Member Real Estate Board of Victoria
611 FORT ST. PHONE G 1181
Evenings: B 2929

---

HOME AND INCOME—Within walking distance and close to car. Consisting of three two-room suites and one single room, all rented, plus owner's suite. Spotless condition inside and out. Price includes all furniture in suites and gas stove in owner's, automatic hot-water tank, full cement basement, furnace, tubs, etc. Revenue $96 month. A real opportunity. Price (terms) **$7250**

WATERFRONT—Lovely 5-room stucco bungalow, N.H.A.-built, only six years old, in perfect condition. Large living-room with fireplace, dining-room, modern cabinet kitchen, two bedrooms, four-piece Pembroke bathroom, cement basement with furnace and tubs. Large lot in garden and fir trees, outside barbecue and wading pool. Close to transportation. Electric water heater, wired for range. Immediate possession. Terms **$9000**

SUPERB is the word for this lovely new, white stucco bungalow in OAK BAY, that you can move into today. Consists of large living-room with fireplace, dining-room, bright cabinet kitchen, through hall, two lovely bedrooms and a four-piece Pembroke bathroom. Full basement with an extra room. OIL-O-MATIC heat to every room, tubs, double garage, lots of cupboards, etc. Oak floors, Duro'd roof, lovely corner location close to everything. Terms **$12,000**

**The Veteran Realty**
715 VIEW STREET B 2157
Evenings, B 3733, G 2565

---

### OAK BAY SPECIAL
Possession within 30 days. This attractive stucco bungalow was built seven years ago, and is in perfect condition. Reception-room, with open fireplace, two bedrooms, kitchen with built-in features, three-piece Pembroke bathroom. Hardwood floors. Furnace, garage in basement. Lot 50x175, nicely lawned, large and small fruits. Yearly taxes only $41. Price includes Venetian blinds, lino in kitchen and bedroom. Title clear. Worthy of inspection. Choice property. Exclusive agents. PRICE **$7200**

**H. G. Dalby & Co. Ltd.**
624 VIEW ST. (Opp. Spencer's) E 6241

---

## FINANCE CORPORATION
(LOVATT) LTD.
212 JONES BLDG. 723 FORT ST.
OFFICE PHONE G 4150

Possession 30 Days
FAIRFIELD
Seven Beautiful Rooms
**$7900**
Terms

VACANT
FAIRFIELD — FURNISHED
**$6500**
Seven Spacious Rooms

Possession 30 Days
OAKLANDS
Six Rooms
**$5000**
Nice Home — Good Street

VACANT
DALLAS ROAD
**$7500**
Seven Rooms — Hardwood Floors

10 LARGE ROOMS
SUITABLE FOR APARTMENTS
**$4700**
Good Lot — Fruit Trees

For HOMES - FARMS - BUSINESSES LOTS - SEE US FIRST
Our Salesmen Are All Bonded
Night Phone: F. S. GREEN G 2117

---

### SPLENDID HOME
Situated on the boundary of Oak Bay and the city, it is up-to-date, gracious and artistic. Lovely drawing-room, dining-room, den and sunroom. Modern electric kitchen, nook and work pantry. Four spacious bedrooms and sleeping porch. Two bathrooms (one en suite with master bedroom). Hot-water heating, automatic stoker. Good basement, with workshop and plenty of room for rumpus room. Fine view of sea and mountains. Price **$15,000**

### FAIRFIELD
Near Beach, School and Transportation
POSSESSION TWO WEEKS
Five rooms and bathroom on the main floor with closed-in stairway to three nice rooms upstairs. Full cement basement, hot-air furnace with sawdust burner. Excellent location and priced for quick sale **$6500**

**SWINERTON**
& CO. LTD. (Est. 1889)
620 BROUGHTON ST. E 7181
Phone Evenings: Mr. Laing E 7209 Mr. MacDonald G 8902

---

## L. M ROSEVEAR
& CO. LTD.
110 UNION BLDG. 612 VIEW ST. G 6041

A GOOD BUY IN
### A FINE EIGHT-ROOM HOME
Located east part of Victoria. Close to streetcar, stores, schools, etc. Comprising eight rooms and bathroom. Entrance hall. Basement, furnace, fireplace, etc. In A-1 condition inside and out. Equally good as a home or for income.

### IMMEDIATE POSSESSION
Can be arranged for the first floor comprising four rooms. The upper four rooms are rented to a nice tenant for over $300 per year. Price, including upper suite furniture ONLY (TERMS) **$5750**
One-half Cash, Balance Arranged
"Inspection by Appointment"

**L. M. ROSEVEAR & CO. LTD.**
110 UNION BLDG. 612 VIEW ST. G 6041

---

### $4500
A five-room stucco bungalow situated close in, with full basement, furnace and garage. Very large lot with big garden. This place can be purchased with a down payment of $3,000. The owner is using three large rooms, the other two bring in revenue of $32 monthly. Early possession.

**Home Improvements Ltd.**
943 YATES B 1922
Res. E 6987

---

INNER SAANICH—Among brand new homes. A really lovely five-room cedar-shake bungalow, three years old. Tiled fireplace, ultra-modern kitchen with tiled sink, tiled four-piece bathroom. Attached garage **$9450**

WATERFRONT—Attractive stucco bungalow on a 50-200-ft. lot extending down to the sea. Six rooms and a sunroom all on one floor. Electric range and Venetian blinds included **$9000**

ESQUIMALT — Stucco bungalow, four rooms and a nook, all spotless. Separate garage, nice locality **$5975**

VICTORIA WEST — Well-built older-type home on good lot. Six rooms, four fireplaces, new furnace. Terms and possession. Price **$4750**

**BOORMAN INVESTMENT CO. LTD.**
813 CENTRAL BLDG.
E 2122, Evenings: G 4762, G 8881

---

## RANDALL'S

### SEA VIEW
ULTRA-MODERN
### STUCCO BUNGALOW
Consisting of seven rooms with hardwood floors. Venetian blinds, four-piece bathroom, fully modern kitchen with tile sink. Breakfast nook, etc. There is a full basement with garage and laundry room. This charming home, on half acre of gently sloping ground, has a very fine outlook.
PRICE **$21,000**
For Full Particulars Please Call MR. OLIPHANT G 8169

**George RANDALL**
REAL ESTATE
1303 DOUGLAS ST. GARDEN 8169

---

## L. M. ROSEVEAR
& CO. LTD.
110 UNION BLDG. 612 VIEW STREET G 6041

### SAANICHTON
EIGHTEEN ACRES, 4½ acres cleared and planted in berries, fruit trees, asparagus, etc. Four-room modern home with Pembroke bath and wired for electric range and hot-water heater. Full basement, furnace, laundry tubs, fireplace, etc. All in perfect condition throughout. EARLY POSSESSION. PRICE **$8950**

### SAANICH
FIFTEEN ACRES, 12 acres cultivated, about half in berries, balance in fruit trees, etc. Good water pressure. Beautiful view of the straits from the six-room bungalow, with full plumbing, fireplace, furnace, garage, etc. On transportation. PRICE **$12,500**

**L. M. ROSEVEAR & CO. LTD.**
110 UNION BLDG. 612 VIEW STREET G 6041

---

## H. A. ROBERTS
LIMITED
108 Exchange Bldg. 1216 Broad St.
Telephones: B 2197 and B 2198

### SCHOOL "DAZE" MOTHER!
Get located NOW near the school you want the children to attend this winter. This one has five spotless rooms in a high and secluded location, with a grand view and within easy walking distance of school. Early possession. Price **$6200**
Please Ask for MR. BARCLAY
Evenings E 5417

### IT'S SIMPLE—YET EFFECTIVE
This clean shingle-siding bungalow has plenty of appeal. Medium-size living-room, two cool bedrooms, sewing room and sun porch. Good-size kitchen, modern adjoining pantry, three-piece bathroom, full basement, hot-air heating. Separate garage. Lovely lot with numerous fruit trees, a garden and greenhouse. Situated close to transportation and all facilities. Immediate possession at this low price **$4750**
Please Ask for MR. SHARP

**H. A. ROBERTS LIMITED**
Member Real Estate Board of Victoria
"WE COVER BRITISH COLUMBIA"

---

## THE YORKSHIRE
and Pacific Securities Ltd.

### GORGE DISTRICT
**$6500**—Nearly new stucco bungalow consisting of living-room, open fireplace, two bedrooms, kitchen, utility room with wash tubs and four-piece bathroom.

Phone E 7166 737 FORT STREET
Evenings, E 1895

---

### OVERLOOKING GORDON HEAD
New shake-finished semi-bungalow. Long living-room with fireplace, kitchen with tile sink. Dining alcove, laundry room, four-piece bathroom. One bedroom on main floor. Upstairs one large and one small bedroom. Garage in basement, piped furnace. Acre with oak trees.
**$9000**

### CADBORO BAY
White cedar siding five-room bungalow, two years old. Hardwood floors. Four-piece bathroom. Wired for range. Hot-water heating. Possession two weeks.
**$9000**

**PAGE and SNAPE**
1010 BROAD ST. B 1913
"LISTINGS WANTED"

---

### APARTMENT PROPERTY
First-class residential section, with spacious grounds, shrubbery, etc. Three comfortable suites, private baths, etc. Two well rented and large owner's suite. Full cement basement, hot-water heating (Oil-O-Matic). Two garages. Economical to heat, and in first-class shape. Producing excellent revenue, which can be shown by exact records. Owner will give quick possession. Full particulars on request **$10,500**

**HEISTERMAN, FORMAN & CO.**
608 VIEW ST. E 4161

---

### Lots and Acreage
OAK BAY
Island Road, corner lot **$1400**
McNeill Avenue, 54x120 **$1100**

FAIRFIELD
McClure Street, 54x120 **$800**
Cambridge Street, 60x132 **$750**
Richardson Street, 50x115 **$750**
North Quadra, half acre **$750**
Haultain and Cedar Hill Road, two lots **$900** Or Offer

FOUL BAY ROAD, 127x200 (approx.) **$2500**

PATRICIA BAY—20 acres of good farm land; mostly hay at present **$6000**

Please Ask for MR. JONES
E 8303 Evenings

**ARTHUR E. HAYNES**
LIMITED
729 FORT ST. E 3823

---

### TURKEY FARM
Here is an opportunity for someone who is looking for a real moneymaker. Due to illness, the owner has been compelled to put his modern ranch on the market for the first time. Situated on 180 acres in a very quiet location. 100% suitable for this type of ranching yet only a short distance from the city, with city water and light. Accommodation for 3,000 birds, fully and modernly equipped, such as: One incubator house with modern incubator holding 2,900 eggs; four large brooder houses equipped, size approximately 16x18 each, all double floors; one house for breeding stock, approximately 20x22, with concrete floor; one fattening barn 60x16, with proper modern floors; one feed house. All buildings equipped with electric light and both electric alarm and battery alarm systems, and running water live creek through property. Good six-room house. Lots of fruit trees, abundance of wood, all government-tested stock. Price of $12,600 includes enough breeding stock for next season to raise 2,500 birds; 1,800 of this year's crop can be purchased extra if desired. Come in and talk turkey on this bargain.
EXCLUSIVE LISTING

**Humphries Realty**
OFFICE G 6011 844 FORT E 6311

---

### CUT $1000
With POSSESSION August 31, this snappy WHITE CEDAR SIDING home in lovely CADBORO BAY, consisting of five charming rooms and semi-finished room up; HOT-WATER HEAT. ALL ELECTRIC. High basement for rumpus room. More than value for you at the GIVE-AWAY PRICE of **$8000**

**LUMBY LTD.**
111 PEMBERTON BLDG. (Up One Flight)
B 1121 Res., G 7582, G 5881

---

## P. R. BROWN & SONS
LIMITED

### TEN-MILE POINT
SPLENDID MARINE VIEW
We have pleasure in offering for sale this fine eight-room home, with possession Sept. 15. Information at office **$18,500**

### VIEW ROYAL
LARGE SEAFRONTAGE
Pretty six-room stucco bungalow, with very nice garden, boathouse, etc. **$12,600**

### JAMES BAY
Fine stucco home. Hot-water heating, full basement, room for two cars. Lot 77x140—in nice garden. Living-room, dining-room, kitchen, bathroom, and two bedrooms on the main floor. Upstairs, one finished and two unfinished rooms. Possession 30 days **$8400**

### EXCLUSIVE
BUSINESS BLOCK and APARTMENTS
Very well situated, and showing good returns. Information at the office. Half cash will handle.
FULL PRICE **$14,000**

### NEAR PARK AND SEAFRONT
A FINE HOME, suitable for guest house, triplex or duplex. Six bedrooms, two bathrooms, excellent built-in features. Separate garage, good garden. This home is a splendid revenue-producer and is in first-class repair. Low taxes. Nice location **$8400**

**P. R. BROWN & SONS**
LIMITED
Established 1890
Member Real Estate Board of Victoria
1112 BROAD ST. PHONE G 7171
Evenings: Mr. Ulrich E 4260 Mr. O'Toole G 1275 Mr. Linley G 4044

---

### CRAIGFLOWER WATERFRONT
(Price Reduced for Quick Sale)
A six-room stucco bungalow with a private bathing beach. Living-room with open fireplace, dining-room with glassed-in sun porch, three good bedrooms, utility room with laundry tubs on main floor, bright kitchen wired for electric range. High, airy basement with good furnace and winter's fuel supply. In view of the scarcity of this type of property, it is good buying at **$9000**

**KENNEDY REALTY**
1216 BROAD ST. E 0112

---

### CLOSE IN CITY
ON BUS ROUTE
Five-room bungalow, fireplace in living-room. Cement basement, hot-air furnace. Garage. Price **$4950**

### CLOSE TO DOCK AND NAVY YARD
Five-room bungalow, fireplace in living-room. Pembroke bathroom, basement. Large, high lot, convenient to bus route. Price **$6200**

### SUBURBAN HOME
ON SIX ACRES
Seven-room semi-bungalow. Fireplace in living-room. Four bedrooms, two up and two down. Three-piece bathroom. Garage, woodshed, chicken house, 15 fruit trees. Convenient to school, church, shopping centre. Price **$6300**

**J. H. Whittome & Co. Ltd.**
1012 BROAD ST. E 9212

---

### A GEM
Stucco bungalow in the Gorge district, containing living-room with fireplace and hardwood floors, two nice bedrooms, Pembroke bathroom, most attractive kitchen, hot-water heating. Garage and woodshed, two nice lots. Spotless condition. Price **$6500**
Furnished with good, almost new, furniture. Price **$8000**

**Vander Vliet, Cabeldu & May**
LIMITED
1212 BROAD ST. E 7174

---

### HOUSE WANTED
We have a client who wishes to purchase three to five acres of land and a good five or six-room house. Must be inside the seven-mile circle.
Please Ask for MR. REED PALMER

**Ted Hawkes & Co.**
1815 DOUGLAS ST. (Near the "Bay")
VICTORIA, B.C.
Phone G 8175 or Evenings E 9807

---

### Stop, Look and Listen!
**$2000** HANDLES
Brand new five-room bungalow of stucco construction, situated in high location. Owner leaving city for health reasons. Basement, furnace, garage. Price includes Venetian blinds, stove, refrigerator, linos and fuel supply. Full price $7,900, balance monthly. Early possession.

**KENNETH J. DAVIS**
307 SCOLLARD BLDG. E 6626
Mr. Davis B 2307 Mr. Vallance E 9852

---

### GORGE SPECIAL
STUCCO BUNGALOW
Four rooms and utility-room, one-year old. Has hardwood floors, fully insulated, air-conditioned and furnace 4-piece bathroom. Low taxes. Possession within 30 days **$6850**

**D. D. McTAVISH**
607 FORT ST. E 9814

---

## FINANCIAL SURVEY
LIMITED

### NEAR ROCKLAND
**$15,000**
Elegant Colonial home of 10 rooms. Two bathrooms, hot-water heating, hardwood floors. At present has an income of $167 with five rooms for owner. Property in perfect condition. Beautiful grounds and view.

### Oak Bay—Near Uplands
**$13,000**
Gentleman's lovely modernistic home of six rooms. Large living-room with fireplace, dining-room, hardwood floors, two bedrooms, fully modern kitchen and bathroom, rumpus room with fireplace in full cement basement. Oil automatic.

### HIGH QUADRA
**$11,600**
Lovely stucco bungalow of six rooms, situated among the oaks. Has every modern feature, coved ceilings, hardwood floors, tiled kitchen, full cement basement with furnace. Possession Sept. 15.

### AUTO COURT
**$9500**
Main highway. Furnished cabins. Nice income, room for expansion. More information at office.

### Waterfrontage Home
**$9000**
Six-room modern stucco home. Three bedrooms, sunroom, built-in features. Full cement basement with furnace. Electric range included. Ideal location.

### WHITE CEDAR SIDING
**$8950**
A very smart home of five rooms situated in good residential district; consisting of living-room, dining-room, electric kitchen, two bedrooms. Full basement, furnace, garage. Terms.

### Filling Station & Garage
**$8500**
Situated on main highway and doing an excellent business. More information at office.

### EXCLUSIVE DISTRICT —HIGH QUADRA
**$8400**
Lovely modern bungalow of five rooms, living-room with fireplace, dining-room, two bedrooms, Pembroke bathroom. Modern kitchen. Immediate possession.

### HIGH QUADRA
**$6950**
An excellent buy, this modern seven-room home, finished in cedar siding. Oak floors, coved ceilings. Pembroke bathroom, sunroom, two bedrooms up. Basement, furnace, double separate garage. Immediate possession.

### NEAR COLWOOD
**$4750**
New stucco home of four rooms, near main highway. Living-room, two bedrooms, modern kitchen and utility room. Part basement, good lot, chicken house. Immediate possession.

### Portage Road District
**$4500**
Nice white cedar-siding home of four rooms, fully modern. Separate garage. Large lot in lawns and gardens. Linos and blinds included. Immediate possession.

### LANGFORD VILLAGE
**$3750**
New three-room stucco bungalow near main highway. Three-piece bathroom, utility room. City light and water. Half acre of land. Ideal for retired couple. Immediate possession.

**FINANCIAL SURVEY LIMITED**
319-20 SCOLLARD BLDG.
Phone B 1012 or E 4244
Nights Phone: Mr. McCracken Albion 25X or Mr. Rogers G 8866

---

### SUITES
Centrally located; well built; hardwood floors; sunroom; H.W. heating. Two suites rented at $65 per month; vacant suite for owner; possession September **$8000**

**HENLEY, HEPBURN & Co. Ltd**
608 VIEW ST. PHONE E 9131

---

## HUMBER HOMES
Priced very low because of tenancy, this six-room house with full basement and hot-air heat is a real buy at **$4500**

### CLOSE TO HILLSIDE
Rooming house or two large suites, Down—living-room, dining-room, kitchen, three bedrooms and bathroom. Up — living-room, large dining-room, large kitchen, bedroom. Separate toilet. Large garage and sheds. Good condition. Priced at **$5000**

### OSCAR STREET
Five-room bungalow, nicely located on deep lot with nice garden. Full cement basement. Reasonably Priced at **$5950**

### Centrally-located Home
WITH REVENUE
Five-room suite for owner. Living room, dining-room, two bedrooms, kitchen and four-piece Pembroke bath. Three-room suite up, rented at $40. Price **$11,550**

Full Particulars at
**H. A. HUMBER LTD.**
613 VIEW ST. PHONE G 3721
After Hours Phone
Mr. Anderson G 1890 or Mr. Hall G 1894

**$3600**

Handles this modern stucco bungalow with air-conditioned, automatic heating. Lovely living-room with fireplace and hardwood floors, two fine bedrooms, modern bathroom with Pembroke bath, modern cabinet kitchen. Very well built. Insulated throughout.

A SNAP AT..... **$6500**

**ROMERIL**
& COMPANY
807 CENTRAL BLDG. TEL. B 1513

NEW and RECONDITIONED
**LOGGING BLOCKS**
**CABLE**
**SHACKLES**
**CLAMPS, Etc.**

**CAPITAL IRON & METALS LTD.**
1824-1923 STORE ST. G 2434

**FRED SMITH & CO.**
AUCTIONEERS AND VALUATORS
BLANSHARD ST.
Authorities on Antiques and Works of Art

**Auction Sale**
**MONDAY at 2 p.m.**
SMALL MANTEL RADIO, CONSOLE RADIOS, FRENCH BINOCULARS, CAMERA AND CASE, HOOVER, CONNOR ELECTRIC IRONER, ELECTRIC COOKER, GUITAR, CONCERTINA,

almost new 3-Piece Studio Lounge Suite, Chesterfield and Chair to match, Convertos, Couches, several nice Upholstered Chairs, 2 Rush-bottomed Chairs, Occasional and Cane Chairs, 2-Tier Brass Table, Chinese Plant Stand, Card Table and 4 Metal Chairs, set 4 Metal Chairs, Standard and Table Lamps, Centre Tables, Walnut Cosmetic Table, Smokers' Stands, Mirrors, 2 and 6-Piece Dinette Suites, Curtains and Drapes, Folding Screen, Card Tables, Gramophones, Carpets and Rugs, Painted Bedroom Suite, nice clean Single and Double Beds complete, Dressers, Chiffoniers, Chests Drawers, Electric Cooker, etc.

SALE DAYS
MONDAY and TUESDAY at 2 p.m.
FRED SMITH & CO.
G 4913 Auctioneers

**FRED SMITH & CO.**
AUCTIONEERS AND VALUATORS
BLANSHARD ST.

**Auction Sale**
**TUESDAY at 2 p.m.**
CONTENTS OF BACK ROOM AND HALL, TIRE MACHINE, FIRE BASKET, 18-INCH LAWN MOWER, RANGES, ELECTRIC PLATE,

Desks, Drop-leaf Tables and Chairs, Armchairs and Rockers, Dining-room Suite, Mirrors, Chests Drawers, Cupboards, Dressers, Single and Double Beds complete, Camp Beds, odd Tables, Card Tables, High Chair, Trunks, Kitchen Crockery and Utensils, Oil Heater, Oil Stove, Garden Tools, etc.

SALE DAYS
MONDAY and TUESDAY at 2 p.m.
FRED SMITH & CO.
G 4913 Auctioneers

**IMPORTANT**
**Auction Sale**
on
**WED., Aug. 28**
At 1 o'Clock Sharp
Having Received Instructions From
**CAPT. C. F. GIBSON**
Woodcote, Centre Road, Sidney (near Experimental Farm), I will sell the following:
Three Registered Jersey Cows, one just freshened, the others are milking; two Registered Yearling Heifers, two younger Heifers, one Bull Calf, one Registered Jersey Bull, two years, a grandson of "Calanthias Royalist"; one Mare.

MACHINERY
Low Steel Wagon, almost new All-steel Grain Seed Drill, All-steel Manure Spreader, Steel Roller, Mower and Rake, two Discs, Spring-tooth Harrows, two Drag Harrows, Plow One-horse Cultivator, set of extra good heavy Team Harness, set of Single Harness, one Electric Clipper, and other things too numerous to mention.

DAIRY EQUIPMENT
Milk Cooler, Cream Separator, Churn, Milk Cans, and the usual assortment of Dairy Utensils.
There is also some Furniture, including Flat-top Desk with six drawers, three Dressers with mirrors, two Chests of Drawers, Single Bed and Spring, Cupboard, Gramophone and Records, Stair Carpet, Lady's bicycle, etc.

TERMS CASH
This beautiful farm of 20 acres is also for sale privately. The land is nice and level and in fine shape. There is a good dwelling house and barns, and an abundant supply of good water. It is an ideal Dairy Farm and for many years has been the home of high-class Jerseys. On account of indifferent health Capt. Gibson has had to give up farming.

**A. H. McPHERSON**
Livestock Auctioneer and Appraiser
2017 CEDAR HILL CROSSROAD
Phone G 3397 Victoria, B.C.
Sales Conducted Anywhere on Vancouver Island

**JAMESON MOTORS LTD.**
**Complete Automobile Repairs and Service**
STUDEBAKER — HILLMAN — HUDSON
740 BROUGHTON STREET PHONE G 1161

## Wooderson, Archer Score Track Wins

OSLO, Norway, (AP)—Two British athletes—a sprinter and a veteran distance runner—dominated the second day's program of the four-day European track and field championships Friday as another capacity crowd of 30,000 filled Bislet Stadium.

Sydney Wooderson, one-time holder of the world mile record who had announced that this was his final competitive appearance, had little difficulty finishing first in the 5,000-metre run. His time was 14:08.6.

Britain's John Archer was out in front in both his preliminary heats in the 100-metre dash and then won the final in 10.6 seconds, a faster time than any of the eliminations.

Out-of-town guests at the Holland-Blancard wedding in Vancouver on Wednesday were: Mr. Bolton White, uncle of the groom, of La Brea, California; Mr. and Mrs. Bond, Victoria; Mr. Wesley Thompson, Powell River and Mr. and Mrs. G. Campbell, New Westminster.

**A. E. AMES & COMPANY**
(Business Established 1889)
MEMBERS
THE TORONTO STOCK EXCHANGE
THE MONTREAL STOCK EXCHANGE
UNION BUILDING, 1205 GOVERNMENT ST.
VICTORIA, B.C.
Telephones: E 4171-2-3
Montreal Toronto Vancouver
New York London, Eng. Winnipeg

**LISTED AND UNLISTED STOCKS**
ACTIVE MARKET
QUOTATIONS AND MINING NEWS
ENQUIRIES SOLICITED
**A. A. Meharey & Co.**
622 VIEW STREET PHONES E 1187 - E 1188

T. H. BURNS & Co. Ltd.
415 Central Bldg.
G-8157
STATE OF NEW SOUTH WALES
Redemption is announced of all outstanding 5% Bonds due April, 1958, on October 1 next. We will arrange for the collection of called bonds and supply details of new Refunding Issue.

**For GENERAL INSURANCE and NATIONAL HOUSING ACT LOANS**
**JOHN S. BOORMAN**
Phone Office E 2132
Res. G 4296
313 Central Bldg. BOORMAN INVESTMENT CO. LTD. Victoria, B.C.

WE OWN AND OFFER
**Felt & Textiles of Canada Ltd.**
*Price $5.00 Per Share*
Further Information Supplied on Request
**HAGAR INVESTMENTS LTD.**
Stockbrokers and Bond Dealers
Phones G 4121-2-3 VIEW AT BROAD STREET

**Canadian Government, Municipal and Corporation Securities**
*51 Arcade Building*
*Victoria, B.C.*
*Tel. Garden 1923*
**Wood, Gundy & Company Limited**

Diversify your investments
Consider the longer term view
The conservative longer term view of the present investment position of well-seasoned and carefully selected Preferred and Common stocks is reassuring. Apart from current dividends, there are some stocks which should have reasonable prospects of capital appreciation.
This capital appreciation should come from increased earnings derived from expanding domestic business and in some cases from expected development of export business.
A selected representative list of Preferred and Common stocks will be sent on request.
**JAMES RICHARDSON & SONS**
ESTABLISHED 1857
GOVERNMENT AT VIEW VICTORIA
Phone GArden 1138
Fourteen offices from Montreal to Victoria connected by direct private wires.
20

## More Transformers For Campbell River Ordered In Ontario

The B.C. Power Commission has awarded to English Electric Company of St. Catharines, Ont., the contract for supplying the second bank of three transformers for the 25,000 horsepower No. 2 unit of the Campbell River development, it was announced today.

The same company holds the contract for supplying transformers for No. 1 unit, which is also 25,000 horsepower.

At the same time the commission announced that the contract for one low-tension switching equipment in the powerhouse at Campbell River had been awarded to Canadian General Electric Company.

With excavation work for the powerhouse nearing completion, erection of forms for the concrete was started this week. The commission said good progress had been made on the pipeline and penstock excavation work between the head dam at Irene Pool and the powerhouse.

General Construction Company, building the dam, preparing the pipeline right of way and building the powerhouse, now has a force o' 228 men on the job.

At Smithers, construction of the powerhouse building is progressing, the commission said, while progress is also being made on the powerhouse for the Vanderhoof power plant.

On completion of an extension line to the fair grounds and the P.G.E. stockyards at Williams Lake, the line crew will proceed to Terrace to begin erection of a new distribution system there, the commission said.

At Sechelt foundations are being prepared for the 150-kilowatt Diesel generating unit being transferred from Duncan. This unit will increase the generating capacity at Sechelt to 600 kilowatts.

## Glider Graduates Include Victorians

Four Victoria gliding enthusiasts, two of them former R.C.A.F. pilots and two air cadets, were among the 37 students of the British Columbia Air Cadet Gliding School who today received their certificates in a wings parade at Patricia Bay Air Station.

Certificates were awarded to former R.C.A.F. pilots Don Bradley and Miles Hague, and to Air Cadet Flt. Sgt. Pat Hunter and Air Cadet A. C. Smith of Victoria.

Program for the afternoon's ceremonies at Patricia Bay included a glider demonstration by graduate student instructors, before the wings parade, and another demonstration by the graduate air cadets and glider students after the parade.

The past president of the Air Cadet League of Canada, honorary Sqdn. Ldr. A. W. Carter, O.B.E., M.B.E., D.S.C., presented the certificates.

The school, under management of E. B. Peerless, is the only one of its kind in western Canada. Fifteen of the students who graduated today were air cadets attending summer camp at Patricia Bay and the remainder were cadet officers and potential cadet officers.

## Girl Suspected In False Cab Calls

A check of Victoria taxi companies today showed that dispatchers were having a respite from the practical jokers who have been demanding that cabs be sent to addresses where no transportation is ordered.

During the last few days calls from pranksters have been mounting until several companies have become afraid to send cars unless the person or address given is known to them.

In Esquimalt where the Esquimalt Taxi and the Army and Navy Taxi have been plagued by practical joker, one dispatcher said he suspected a 15-year-old girl. Other dispatchers were puzzled by the fact the calls seemed to come from adults, with either a man or woman phoning.

C. and C. Taxi reported receiving a call for an ambulance Friday to an address on Millgrove Street. Because particulars were not given and because the call seemed to come from a juvenile the ambulance was not sent.

**WHY GAMBLE?**
If your car is not insured the odds are against you. Play safe—Get strong protection with an
AUTOMOBILE POLICY
From
**MEHAREY & CO. LIMITED**
622 VIEW ST. E 1188

## Orders-In-Council

The B.C. government, by order-in-council, has approved a by-law of the city of Prince George, providing for the regulation of the sale of milk within the city.

Terms of an agreement between Nelson and Wartime Housing Limited, whereby the Crown company will construct 50 housing units, has been approved.

The provincial board of health has approved a one-acre site for a cemetery in Rose Prairie.

## Tots Playing With Matches Light Many Grass Fires

Small children playing with matches are largely responsible for the increase in grass fires in Victoria during the first three weeks of August, Ald. H. M. Diggon, chairman of the fire wardens, said today, as he issued a plea to parents to keep matches out of the reach of children.

During the first 22 days in August, he reported the city fire department answered 70 calls, making one of their busiest periods this year. Of these only four were false alarms and 36 were for grass fires.

Fire Chief Joseph Raymond informed the fire wardens that the great majority of these fires were caused by small children playing with matches in vacant lots away from their homes, and while none of them had been injured the potential danger is great."

"We will have to educate parents that it is dangerous to leave matches anywhere within the reach of children at any time." Ald. Diggon commented. "It is not enough to train a small child that it cannot light matches within the house, they should be prevented from ever having matches."

## Archives Acquires Surveyor's Notes

The Provincial Archives has acquired a field notebook of Joseph Hunter, who in 1874, along with Marcus Smith, made up Division N of the Canadian Pacific Railways Surveys.

The work is entitled "Notes and Sketches of Exploration From Quesnelle to Salmon River and Thence to N. End of Francois Lake."

"During the early 'seventies dozens of similar expeditions traversed the province in search of the route for the transcontinental railroad," said William E. Ireland, provincial archivist. "The purpose of this particular exploration was to get a general knowledge of the country as far north as Francois Lake to enable the company to decide which route, if any, through the Cascade Mountains north of Bute Inlet was sufficiently favorable to warrant a more detailed instrument survey.

"This journal is particularly interesting as from time to time they were following the route taken by Sir Alexander Mackenzie in 1793. Leaving Quesnel they cut across the valley of the Blackwater (now West Road) River, through the Euchiniko lakes and on to Eliguk Lake.

"From this point they crossed the divide to the Salmon (now Dean) River which flows into Dean Channel. They retraced their steps to Qualcho Lake and thence by way of Tetachuk and Euchu Lakes they reached the Nechako River, which they followed for a time but eventually struck across to Cheslatta Lake from whence they crossed over to Fraser Lake.

"The sketches are beautifully drawn and cover the entire length of the exploration. They contain an early, probably the earliest, survey of Francois Lake, Stellako River and Fraser Lake. In addition there are a few notes relating to an exploration of the valley of the Kimsquit (then Chatsquot) River in the spring of 1876."

## Funeral Service For Mrs. M. Cooper

Funeral service was held Friday at McCall's Funeral Home for Mrs. Matilda Emma Cooper, prominent in United Church circles, W.C.T.U. and the Red Cross here. Interment was in the family plot at Colwood Cemetery.

Rev. James Hood, a personal friend of the deceased, conducted service. Miss Hilda Kirkby was at the organ and Frank Tupman was soloist.

The late Mrs. Cooper was a life member of the Women's Missionary Society, a Sunday school teacher and past president of the Ladies' Aid Society of Wesley United Church, Saskatoon. She resided in Victoria for the past 17 years.

**Victoria Citadel Band of the** Salvation Army, will give a concert in Beacon Hill Park, Sunday afternoon at 2.45, under sponsorship of the city of Victoria.

*Marine*

## Start New System To Help Tourists On Ferry Iroquois

To save U.S.-bound motorists from having to get their cars to the dock as early as 4 and 5 in the morning, a system of special car reservations for the morning sailing of the Iroquois from here has been arranged.

The new arrangement goes into effect Sunday and no cars will be permitted to go onto the dock until one hour before the Iroquois' schedule sailing time of 10.45, daylight saving time.

Reservations for car accommodation are obtainable at the Victoria offices of the Black Ball Ferry Line at 912 Government Street.

The new arrangement was made following representations by the Victoria Chamber of Commerce and Victoria and Island Publicity Bureau to officials of the line.

George I. Warren, managing secretary of the chamber, said today, the new scheme applied only to the morning sailing of the Iroquois, but might be extended to other sailings later.

## Patrol Boat Needed On Coastline Here Association Says

Need for a powerboat patrol between Race Rocks and Sidney, to be operated by the Royal Canadian Navy or B.C. Police, was stressed at the annual meeting of the Vancouver Island Lifeboat Association in the Scollard Building Friday evening.

Among those attending the meeting were Sgt. C. Jacklin, B.C. Police; Inspector H. Mercer, city police, and Lieut. I. K. McPhee, R.C.N. All supported the association's opinion that there was need for a patrol.

The association has two lifeboats stationed at Clover Point. Before the war there were 25 trained volunteer lifeboatmen to operate them, but the activity was suspended during the war. Now, K. Genn, association secretary, says, the craft are again available although there are as yet no extensive plans for training new volunteers.

## Sapperton Park Has Name Changed

Ss. Sapperton Park, which suffered $50,000 damage when she ran aground off Beechey Head, 14 miles out of Victoria, has been renamed the Harmac Alberni, it was learned today.

The Harmac Alberni is scheduled to arrive here Tuesday to load 1,185,000 feet of lumber for South Africa. She is owned by the Canadian Transport Co.

The Empire Morley is due here Aug. 31 to load 1,500,000 feet of lumber at Ogden Point docks for the United Kingdom, according to Ken Briggs, King Bros. Ltd., shipping agents.

## To Deliver Second V.M.D. China Coaster

The Hai Sing, second of three China coasters built at Victoria Machinery Depot Co. Ltd., and sold to Chinese interests, will be delivered to Chinese government representatives Monday.

The first, the Hai Han, has already been delivered at Vancouver where she was manned by 36 of the 90-man Chinese crew which brought the Princess Kathleen home from overseas Aug. 2.

The Hai Sing will also be manned by a Chinese crew, and is scheduled to take on cargo at Vancouver Island ports before sailing for China.

## Anchovy Fishing Slow Until Next Month

Fishermen will probably wait until next month to fish for anchovies although the season has been open since last week in the waters between Vancouver Island and the mainland, with the exception of the Cowichan Bay area, according to A. E. Carr, manager of the Kyuquot Trollers' Co-operative Association.

Anchovy fishing did not usually start at this time of year as other fishing was more remunerative, Mr. Carr said. When the fishermen do go out later, the anchovies will be caught for canning.

## Crofton Dock Damaged

Approximately $3,500 damage to the dock at Crofton was done this week when the Ss. Joseph A. Chevalier went alongside to take on a load of lumber for the United Kingdom.

The ship was reported undamaged and able to complete loading.

## One Woman's Day

Nancy Hodges is back from a two weeks' holiday. Her "One Woman's Day" column will reappear in its usual place on Monday, Aug. 26.

## 97,380 See College Stars Win Football

**CHICAGO (AP)—Two mighty touchdown gallops by Wisconsin's Leroy Hirsch catapulted the college all-stars to an upset 16 to 0 victory over the favored Los Angeles Rams, champions of the National Football League, before a standing-room crowd of 97,380 in floodlighted Soldier Field Friday night.**

**Hirsch, the famed Badger gridiron star, who also played with Michigan as a marine trainee, spearheaded the superior all-star attack by running 68 yards for a touchdown in the first period and taking a spiraling 41-yard pass from Northwestern's Otto Graham for a third-period touchdown on a play covering 62 yards.**

## Baseball Standings

| | W. | L. | Pct. |
|---|---|---|---|
| **NATIONAL LEAGUE** | | | |
| Brooklyn | 72 | 45 | .615 |
| St. Louis | 72 | 45 | .615 |
| Chicago | 61 | 55 | .526 |
| Boston | 58 | 55 | .513 |
| Cincinnati | 53 | 64 | .453 |
| New York | 51 | 65 | .440 |
| Philadelphia | 48 | 67 | .417 |
| Pittsburgh | 46 | 65 | .414 |
| **AMERICAN LEAGUE** | | | |
| Boston | 84 | 37 | .694 |
| New York | 72 | 49 | .595 |
| Detroit | 65 | 52 | .556 |
| Washington | 60 | 61 | .496 |
| Cleveland | 56 | 65 | .463 |
| Chicago | 54 | 66 | .450 |
| St. Louis | 50 | 69 | .420 |
| Philadelphia | 39 | 81 | .325 |
| **COAST LEAGUE** | | | |
| San Francisco | 96 | 52 | .649 |
| Oakland | 92 | 57 | .617 |
| Los Angeles | 80 | 67 | .544 |
| Sacramento | 79 | 71 | .527 |
| Hollywood | 76 | 71 | .517 |
| Seattle | 54 | 92 | .361 |
| Portland | 52 | 93 | .359 |
| **WESTERN INTERNATIONAL LEAGUE** | | | |
| Wenatchee | 78 | 48 | .619 |
| Salem | 69 | 55 | .557 |
| Bremerton | 65 | 53 | .551 |
| Tacoma | 69 | 57 | .548 |
| Yakima | 58 | 62 | .483 |
| Spokane | 50 | 63 | .442 |
| Vancouver | 53 | 67 | .442 |
| Victoria | 43 | 80 | .350 |

## City Egg Prices

To producer, for eggs from farm:

| | |
|---|---|
| Grade A large | 40c |
| Grade A medium | 37c |
| Grade A pullets | 32c |
| Grade B | 30c |
| Peewees | 16c |

## Dealers Take Coal Orders Now; Labor Lack Causes Delay

Any delay on coal deliveries in Victoria at the present time is due to labor shortage not lack of coal, according to a number of dealers today.

However, the coal supply is not great and dealers concur with W. J. Taylor, regional allocation officer for the coal controller, who urged consumers Friday to get their winter's supply of coal in now. Dealers are filling orders sent in now.

"We haven't much but we are able to give delivery in fairly short time," said W. A. Cameron, of Cameron Wood and Coal Co. Ltd.

"It is good advice to get coal in, for we don't know how long anyone can fill orders. If people have not their winter's supply of coal in by November, the situation will be difficult."

Mr. Taylor advised: "We are anxious to persuade the public to purchase coal now and to accept what quality is available." He stated that labor trouble in Alberta had cut down production in the Alberta fields, and there seemed little hope of increase. The situation would be "pretty desperate," if the threatened nationwide strike of coal miners materialized, Mr. Taylor said.

One local coal dealer said he was having difficulty getting sufficient labor to handle the coal, not receiving the coal itself.

"It is a good idea to get coal in early."

## 10,000th Police Call

Number of items recorded on the city police blotter where the 10,000th bulletin for 1946 was posted today showed total number of complaints to police this year about the same as for 1945. A check of last year's blotter showed the 10,000th bulletin listed Aug. 27.

**SCHOOL SUPPLIES**
BUY THEM NOW! BARGAIN PRICES!
THE "WAREHOUSE"
1420 DOUGLAS STREET 2 STORES 1110 GOVERNMENT STREET

J. H. BROWN

Mr. J. H. Brown, formerly of the Bloor and Bay Streets branch of the Bank of Toronto in Toronto, has been appointed manager of the main branch of this bank in Victoria, at Yates and Broad Streets, in succession to Mr. C. W. Pangman.

Mr. Brown entered the service of the bank at Port Hope in 1909 and was subsequently manager at several Toronto branches — Yonge and Belsize Drive, 205 Yonge Street, St. Clair and Christie St., and since 1940, Bloor and Bay Streets.

The retirement on pension of Mr. C. W. Pangman, well-known and popular manager of the Yates and Broad Streets branch in Victoria for the last 24 years, concludes 45 years of active service with the Bank of Toronto. Mr. Pangman will continue to make his home in Victoria. ***

THE CORPORATION OF THE DISTRICT OF SAANICH

**PLUMBING BOARD OF EXAMINERS**

**NOTICE**

The second examination for issuing Certificates of Efficiency to plumbers will be held on Friday, Aug. 30, 1946, at 7.30 p.m. at the Building Inspector's Office, 3680 Douglas Street.

All applications must be in the hands of the Secretary of the Board of Examiners, 3680 Douglas Street, not later than 12 o'clock noon, WEDNESDAY, Aug. 28, 1946.

JOHN B. TRIBE
Clerk of the Corporation of the District of Saanich.

**NOW!**
BLACK BALL FERRY LINE
**Daily Excursion**
TO
**PORT ANGELES**
**$1.50 RETURN FARE**
(INCLUDING TAX)
Leave Victoria ..... 9.45 a.m.
Arrive Port Angeles ..... 11.30 a.m.
Leave Port Angeles ..... 3.50 p.m.
Arrive Victoria ..... 5.20 p.m.
All Times Are Standard Time
Go and Return Same Day, Any Day
Purchase Tickets in Advance at
GEORGE Paulin
912 GOV'T. E-0222

## Notice to Creditors

In the Supreme Court of British Columbia in Probate
In the Matter of the Estate of Alexander John Chisholm, Deceased

All persons having claims against the estate of the above-named Alexander John Chisholm, who died on the 17th day of June, 1946, at Victoria, British Columbia, are required to send particulars of their claims duly verified by Statutory Declaration to the undersigned Solicitor for The Royal Trust Company, Victoria, B.C., Executor of the aforementioned Estate, on or before the 24th day of September, 1946, after which date the Executor will proceed to make distribution, having regard only to the claims of which he shall have had notice.

DATED the 17th day of August, 1946.

H. A. BECKWITH,
Solicitor for the above-named Executor.
206 Union Building,
Victoria, B.C.

ONE WAY! ..but for permanent protection
ROOF WITH
DUROID
applied by..
HOME BUILDING PRODUCTS LTD.
APPROVED DUROID ROOFERS
2006 GOV'T ST. G-5421

## Where To Go Tonight

(As Advertised)

**ASTOR** — "They Were Expendable," starring Robert Montgomery.

**ATLAS** — Wallace Berry in "Bad Bascomb."

**CAPITOL**—Gene Tierney in "Dragonwyck."

**DOMINION**—"I know Where I'm Going," starring Roger Linesay and Wendy Hiller.

**OAK BAY-PLAZA** — "Breakfast in Hollywood," starring Spike Janes and his City Slickers.

**RIO**—"West of the Alamo," starring Lee "Lasses" White.

**ROYAL** — Clark Gable and Greer Garson in "Adventure."

**YORK**—"A Song to Remember," starring Paul Muni and Merle Oberon.

**OAK BAY-PLAZA THEATRES**

The King Cole trio acknowledged as the top sing and swing sensations of the nation may now be seen as well as heard in "Breakfast in Hollywood" currently at the Oak Bay and Plaza Theatres.

**YORK THEATRE**

Paul Muni is currently starring with Merle Oberon in Columbia's technicolor film, "A Song to Remember" at the York Theatre.

**RIO THEATRE**

An exciting story of a female bandit forms the interesting background of Monogram's outdoor musical drama "West of the Alamo," now at the Rio Theatre.

**ATLAS THEATRE**

Frances Rafferty plays a young Mormon girl in "Bad Bascomb," the Wallace Beery-Margaret O'Brien co-starrer showing at the Atlas Theatre.

**ROYAL THEATRE**

Clark Gable and Greer Garson together for the first time spell "Adventure!" That's the title of Metro-Goldwyn-Mayer's drama at the Royal.

**CAPITOL THEATRE**

Fresh on the heels of her widely-acclaimed performance in "Leave Her to Heaven," Gene Tierney is starred in "Dragonwyck," which is currently at the Capitol.

## 'The Last Chance' At Dominion Monday

One of the most discussed pictures of the year will be shown starting Monday at the Dominion Theatre when the M-G-M International production, "The Last Chance," opens.

Filmed in Switzerland, the story revolves about the escape of a group of hunted people across the Italian border.

## 600 Seek Entry In Totem Golf At Jasper Park

JASPER, Alta. — Resumption of the annual Totem Pole golf tournament here in the first week of September marks the renewal of what is probably the most popular golf event in the west. After 16 consecutive years, the event was canceled owing to the outbreak of war. The last winner was Arthur Johnston of Winnipeg.

So popular had the event become that in 1938 it was necessary to limit to 200 in order that all could get their proper share of golf. The test of the Totem Pole popularity was proven this year when the sponsors received more than 600 applications for the 200 places in the tournament.

Competitors this year will be from all parts of Canada and the United States and will include three former holders of the Totem Pole championship—J. Leslie Bell of Victoria (1913); J. B. Starky, Edmonton (1933-36), and Don Thompson of Portland, Oregon (1939-40).

The qualifying round will be played Monday, Sept. 2, and match play will follow until the championship final on Saturday, over 36 holes.

## Pigeon Racing

Results of races held by the Victoria Racing Pigeon Club follow:

**CENTRALIA, 125 MILES**

| | Hours | Mins. | Secs. |
|---|---|---|---|
| Knott | 4 | 43 | 17 |
| Knott | 4 | 43 | 31 |
| McColl | 4 | 44 | 21 |
| Cox | 4 | 44 | 27 |
| W. Blackstock | 4 | 44 | 40 |
| Woolley | 4 | 46 | 49 |
| Marsh | 4 | 57 | 12 |
| J. Blackstock | 5 | 1 | 40 |
| Knowles | 5 | 13 | 30 |

Arnaud failed to time in.

**CASTLEROCK, 150 MILES**

| | Hours | Mins. | Secs. |
|---|---|---|---|
| Woolley | 12 | 2 | 38 |
| Knowles | 12 | 11 | 45 |
| Woolley | 12 | 31 | 43 |

C. Woolley won the Sproston Cup.

Failed to time in: Knott, McColl, McPherson, J. Blackstock, W. Blackstock, Sproston, Cox, Marsh.

**PORTLAND, 200 MILES**

| | Hours | Mins. | Secs. |
|---|---|---|---|
| J. Blackstock | 11 | 14 | 44 |
| J. Blackstock | 11 | 21 | 46 |

W. Blackstock failed to time in.

J. Blackstock won the Straith Cup, Mr. and Mrs. McGuffy's special prize and the young bird average.

## Horse Racing

VANCOUVER—Racing results here Friday follow:

First race—Claiming, purse $800, for three-year-olds and up, seven furlongs:

| | | | |
|---|---|---|---|
| Duddingston (Sporri) | $6.70 | $4.10 | $3.65 |
| Be Mine (Wilbourn) | | 3.90 | 2.80 |
| Parlan (Kukuk) | | | 4.95 |

Time, 1.30 4-5. Also ran: Rio Rose, Your It, Shasta Sue, Clover Girl.

Second race—Claiming, purse $800, for four-year-olds and up, seven furlongs:

| | | | |
|---|---|---|---|
| Ascot Bells (Haller) | $4.50 | $2.85 | $2.50 |
| Streamline (Christsn) | | 6.50 | 4.50 |
| Point Ration (Noffsgr) | | | 4.55 |

Time, 1.30 3-5. Also ran: Dodd, Skalacum, Gold Heir, Flagboro, Ashes Only.

First daily double, $16.25.

Third race—Allowance, purse $800, for maiden two-year-olds, foaled in Western Canada, five furlongs:

| | | | |
|---|---|---|---|
| Touch Wood (Athey) | $4.95 | $2.30 | $2.10 |
| Tan Jay (Bovine) | | 2.30 | 2.65 |
| Adonne (Haller) | | | 2.15 |

Time, 1.03 3-5. Also ran: Cloverdale, Paris Doll, Sir Berrill, His Brother.

Fourth race—Claiming, purse $800, for three-year-olds and up, seven furlongs:

| | | | |
|---|---|---|---|
| Little Pine (Bovine) | $13.55 | $4.60 | $3.30 |
| Tacita (Braddish) | | 3.45 | 3.30 |
| Hazelgreen (Wilbourn) | | | 5.40 |

Time, 1.27. Also ran: Melissa R., Franklin D., Lady Pagan, Sword Dance, Dry Hills.

Fifth race—Allowance, purse $800, for three-year-olds and up, seven furlongs:

| | | | |
|---|---|---|---|
| Lord Pebble (Christsn) | $7.95 | $4.50 | $2.95 |
| Brunshot (Haller) | | 9.65 | 3.75 |
| Galla Roma (Bovine) | | | 2.80 |

Time, 1.30. Also ran: Sunny Gallator, Shastone, Inchkeith.

Second daily double, $57.65.

Sixth race—Goodwood Derby, purse $1,000, for three-year-olds, one mile and one-sixteenth:

| | | | |
|---|---|---|---|
| Army Flash (Christensen) | $37.50 | $16.55 | $4.65 |
| Sergeant Don (Haller) | | 12.20 | 3.60 |
| Yorkton (Bovine) | | | 2.30 |

Time, 1.49 1-5. Also ran: Sir Tinker, Machrina Boy, Carberry.

Seventh race—Claiming, purse $800, for four-year-olds and up, one mile and one-sixteenth:

| | | | |
|---|---|---|---|
| Dad's Gift (Miller) | $22.80 | $6.30 | $3.20 |
| Celtic Flash (Vlches) | | 2.95 | 2.45 |
| Lucky Roly (Sporri) | | | 2.80 |

Time, 1.52. Also ran: Galamond, Brown Earth, Maclym, George Somers, Gallatern.

Quinella, $19.70.

ENDS TODAY!
"BREAKFAST IN HOLLYWOOD"
With TOM BRENEMAN

STARTS MONDAY
PLAZA · Oak Bay

Ends Today — CLARK GABLE and GREER GARSON in "ADVENTURE"
At 12.44, 3.27, 6.10, 8.53

—PLUS— SELECTED SHORT SUBJECTS
Royal — A FAMOUS PLAYERS THEATRE E 5711
Doors 12 Noon
12 to 1 p.m.
24¢

JIMMY WAKELY in WEST OF THE ALAMO
Added Hit
Penthouse Rhythm
with Kirby GRANT Lois COLLIER Eric BLORE Edward NORRIS Minna GOMBELL Edward S. BROPHY
Phantom Rider—Serial
NEWSREEL - CARTOON
G 4813
RIO now showing

ENDS TODAY!
"BAD BASCOMB" At 2.26, 5.48, 9.10
Wallace Beery • Margaret O'Brien
"MEET ME ON BROADWAY"—Marjorie Reynolds

SHOWING MON. AND TUES. ONLY
ATLAS — A FAMOUS PLAYERS THEATRE
Joan FONTAINE with MARK STEVENS "From This Day Forward"
Plus
Straight From the Comic Strips!
DICK TRACY
MORGAN CONWAY · ANNE JEFFREYS · MIKE MAZURKI

FAMOUS PLAYERS THEATRES
TODAY AND MON!
At 12.43, 2.54, 5.05, 7.16, 9.27
ACTUALLY FILMED IN THE HIGHLANDS OF SCOTLAND IT BRINGS BEAUTY AND EXCITEMENT YOU WILL LONG REMEMBER!

"I Know Where I'm Going"
starring WENDY HILLER ROGER LIVESEY
EXTRA COLOR CARTOON
Sports Specialty
Musical Novelty
NEWS
DOMINION
E 0914

Y. M. C. A.
SATURDAY NITE CLUB
DANCE
Saturday—8.45-11.45
CHARLIE HUNT'S ORCHESTRA
Members 40¢ Non-members 50¢

ASTOR THEATRE
1245 ESQUIMALT RD. G 2322
Adults 30¢; Children 12¢
ENDS TODAY
Robert Montgomery and John Wayne in "THEY WERE EXPENDABLE"
Plus Technicolor Cartoon
1st Show 6.30, Last Complete Show 8.45

CHICKEN
Every SUNDAY
AT
MAXIE'S PLACE
123 SIMCOE ST.
In James Bay
Open 12 Noon to 1 a.m.
Every Day Except Tuesday

HONGKONG-CHUNGKING
CHOP SUEY
DINE AND DANCE
EVERY NIGHT
Chinese Dishes

DANCING TONIGHT
Trianon Ballroom
SID GLOVER'S ORCHESTRA
9-12 50c

THE FINEST SHOW EVER TO HIT TOWN
NEW! EXCITING!
TONITE
PENTHOUSE SERENADE
5 SUPER ACTS 5
Starring CORD and STEELE, Forces' Favorites in Acrobatic Comedy. With DICK BENZ, Wizard of the Marimba
VERA ALLEN—Tops in Taps
EVELYN TAIT—Pretty Girl, Lovely Voice
M-C-D by RAY HILL—An Act Himself
Tops in Dancing, Food, Entertainment
WEEK NITES, 9 Till 1, Admis., $1.05 Plus Tax
SATURDAY NITE, 9 Till 12, Admis., $1.50 Plus Tax
SirOCCO
A WHOLE NIGHT'S FUN PACKED INTO 30 HILARIOUS MINUTES IT'S TERRIFIC!
For Table Reservations PHONE E 9221

McMORRAN'S
CORDOVA BAY
Seaside Dancing Pavilion
DANCING
Every Saturday Night
Stan Cross' Orchestra 50¢

FISH AND CHIPS
M-MM-MM These are EXTRA GOOD!
Yes sir, they are the "Finest on the Island"
Try some—Treat your friends and family today.
JAMES BAY
FISH & CHIP CAFE
146 SUPERIOR ST. B 2615

CURB SERVICE
Such as would have amazed the old "horse-and-buggy" trade!
CHICKEN IN THE ROUGH
and a complete menu, from milk shakes to tender steaks.
• COUNTER, CURB or DINING SERVICE
BAKE'S
TOP NOTCH
2204 Douglas
4 Blocks Past The Bay
E 1034

ENDS TODAY
GLORIOUS MUSIC OF CHOPIN! PAUL MUNI ★ MERLE OBERON "A Song to Remember"
BRITAIN'S GREATEST STAR! JAMES MASON "I Met a Murderer"

MONDAY YORK 15¢ 1-2 20¢ 2-6 Balc. Eves. 25¢ All Taxes Incl.
Greatest All-Technicolor Musical Festival
★ SIGMUND ROMBERG'S GLORIOUS MUSIC SET IN THE COLORFUL OUTDOORS!
★ HELD OVER! THE LIFE, LOVES AND MUSIC OF CHOPIN! . . . WONDROUS PIANO PLAYING BY JOSE ITURBI!

TONIGHT!
VAN BUSKIRK
Leading Star
Of the Famed Overseas Show
THE TIN HATS REVUE
Who is en route to Hollywood, under contract to M.G.M.
ALSO
MALVINA, "The Singer"
With the LANTERN INN ORCHESTRA
THE LANTERN INN
Open From 9 a.m. Till 3 a.m. 199 ISLAND HIGHWAY
Phone B 3541 for Reservations—Sat. Night Cover Charge, $1 Per Person

TASTY, TENDER
Chicken Dinners
Served on OPEN VERANDAS
• • •
Enjoy the lovely view and scenery while dining.
Also TEAS and LUNCHEONS
RESERVATIONS FOR
• PRIVATE PARTIES
• DANCES • WEDDINGS
ETC.
BELMONT INN
7 MILES → VICTORIA
ISLAND HIGHWAY
For RESERVATIONS Phone BEL 115X

ATTENTION, TOURISTS!
Be Sure to See Our Display of
• BESWICK ENGLISH POTTERY
• McMASTER POTTERY NOVELTIES
• HOLLOW and FLAT SILVERWARE
• ENGLISH BREAKFAST and DINNER SETS
McLennan, McFeely & Prior Ltd.
1400 GOVERNMENT ST. G 1111

Florence Clough Dance Academy
Fall Term Reopening Sept. 3
TUESDAY to FRIDAY—9 a.m. to 4 p.m.
Studio—717 COURTNEY STREET PHONE E 2776

STAR ★ TAXI
AND SIGHTSEEING TOURS
FOR INFORMATION PHONE
E 8032
INSURED CARRIERS

DANCE
SATURDAYS
ARCADE